# DAF LF210 4x2 FA, Crane trucks




Scanvo Trucks Danmark A/S
Hårup Skovvej 7, Hårup
8600 Silkeborg

Sælger
Salgsafdeling
salg@scanvo.dk
+45 8724 4370
+45 3046 2148 / +45 2498 2148

| Basis | |
|---|---|
| Type | Truck |
| Aksel | 4x2 |
| Stand | As new |

| Registration | |
|---|---|
| Model year | 2018 |
| Reg. date | 22-06-2018 |
| Chassis number (VIN) | XLRAEL2500L473582 |
| Ref. no. | 7444 |

| Engine and transmission | |
|---|---|
| Hp | 210 |
| Km | 58500 |
| Gear box | AS Tronic Aut shift |
| EURO type | 6 |
| Number of tanks | 1 |
| Litre of tank | 200 |
| Rear axle, single interchange | ✓ |
| Ad-blue | ✓ |
| Adblue litre of tank | 80 |
| Without clutch pedal | ✓ |

| Cab | |
|---|---|
| Cab type | Daycab |
| Rear-view camera | ✓ |
| Radio | ✓ |
| Navigation | ✓ |

| Fahrhaus ausen | |
|---|---|
| Color | White |
| additional worklights | ✓ |
| Blitz lights | ✓ |

| Chassis | |
|---|---|
| Wheelbase mm | 5900 |
| Axle load, front kg | 5000 |
| Axle load, rear kg | 9440 |
| Toolbox | ✓ |
| Working light | ✓ |

| Tyres | |
|---|---|
| % remaining | 60 - 80 |
| Dimensions | 265/70R19,5 |

| Brakes | |
|---|---|
| Disc brake | ✓ |
| ABS | ✓ |

| Suspension | |
|---|---|
| Front, parable | ✓ |
| Rear, air | ✓ |

| Weight | |
|---|---|
| Loading capacity kg | 4820 |
| Overall weight kg | 11990 |
| Tare weight kg | 7170 |

| Extension / reach | |
|---|---|
| Extension (hydraulic) | 3 |
| Max reach (hydraulic) | 4700 |

| Dimensions | |
|---|---|
| External height mm | 3190 |
| Internal height mm | 2050 |
| Internal width mm | 2480 |
| Internal length mm | 8500 |
| Load highness at side mm | 1880 |
| Load highness at back mm | 2050 |
| Light inside box | ✓ |
| Truck bed height mm | 1070 / sænket 980 helt i bag 930 |

| Crane | |
|---|---|
| Tonne-metre | 2,55 |
| Remote control | ✓ |
| number of Extension | 3 |
| Make | Fassi |
| Centre mounted | ✓ |
| Model year | 2018 |
| Range mtr | 4,7 = løft 520 kg |
| Type | M25A.13 |
| Chassis number (VIN) | 0207-1720 |
| Hookcrane | ✓ |

| Truck body / box | |
|---|---|
| Bottom | alu profiler |
| Boards | ✓ |
| Height of boards mm | 600 |
| Kinnegrip | ✓ |
| Box type | alu fastlad |
| Foldable lashing rings | ✓ |

## Beskrivelse

DAF LF 210 4x2 Euro 6

8500 mm fixed alu. flat bed - 600 mm alu. sides - chin grip posts - 4000 mm of slats, the structure is curtain slats - middle aisle 1480 mm wide under the pressing part by stairs of 600 mm as built into the bed in the middle where there is access to the crane - low loading height
1070 mm - when the rear end is lowered it is ONLY 930 mm - 24 volt nato power plug under the bed - tool box and litter tray under the bed

Weight in right rear corner built into bed base

Zepro model Z 2000 - 155MA lift - 1800 mm steel plate - radio control at 17 degree inclination of the lift plate there is 480 mm to the ground and
at 30 degrees the lift plate reaches the ground

Center mounted Fassi M25A.13 crane with radio control reach 4.7 mtr. = lifts 520 kg - extendable support leg (see attached Fassi

WE OFFER YOU WHAT WE USE

brochure)

Equipped with: aut gearshift - parabolic sprung front axle - rear air - radio - rear camera - air conditioning

Can possibly can be built with a hinged bed / loading ramp - suitable for TMA road service - tire service, recycling collection, etc.

Looks almost like new - Annual weight tax ONLY DKK 3,760.

Contact Scanvo +45 87244370 - email salg@scanvo.dk

See more transport solutions on our website www.scanvo.dk

SCANVO
TRUCKS DANMARK A/S















SCANVO
TRUCKS DANMARK A/S



















AffaldPlus+

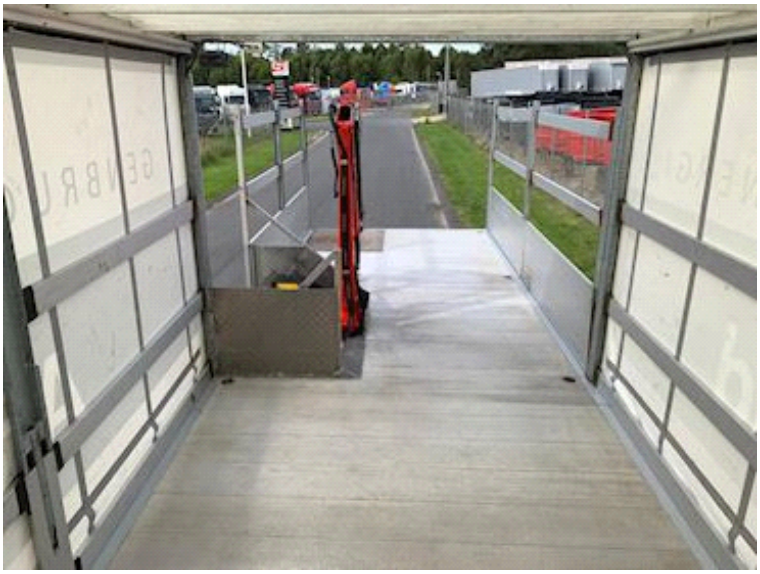







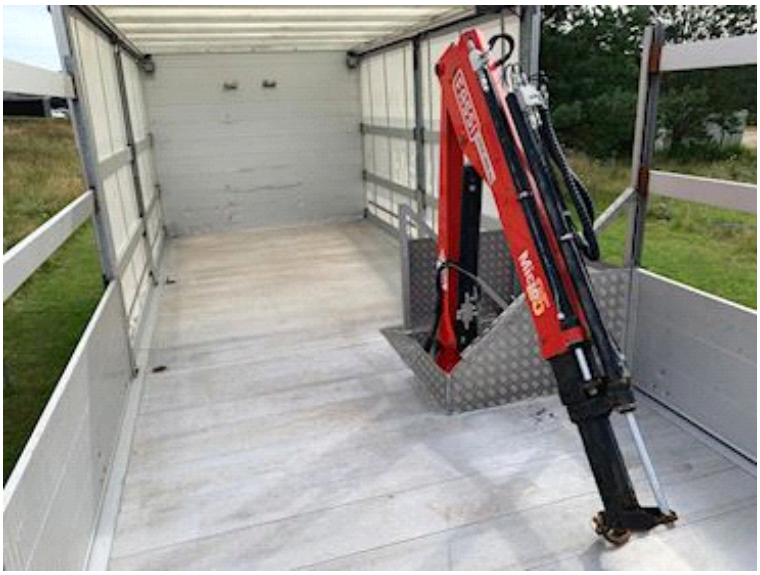






MAP
NAV
TRAF
SETUP
BAND
MEDIA







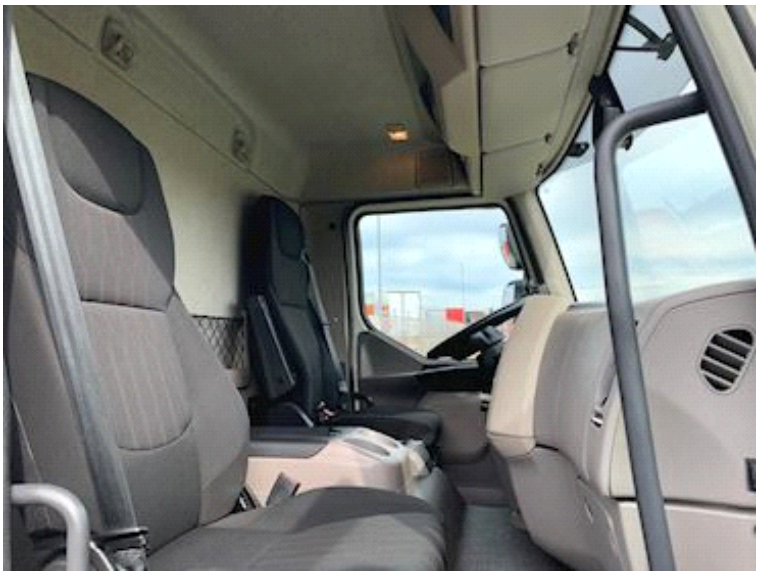



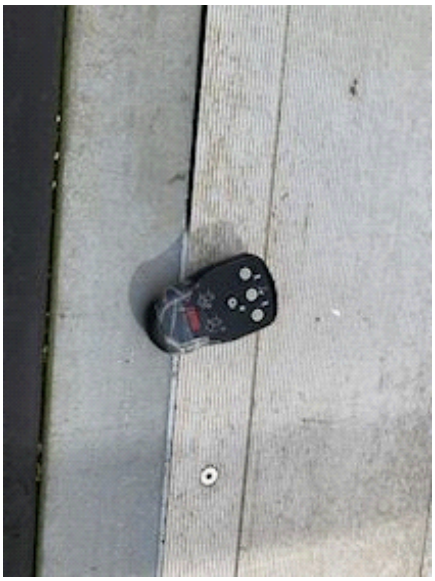










FASSI


SCANVO
LF


DAF

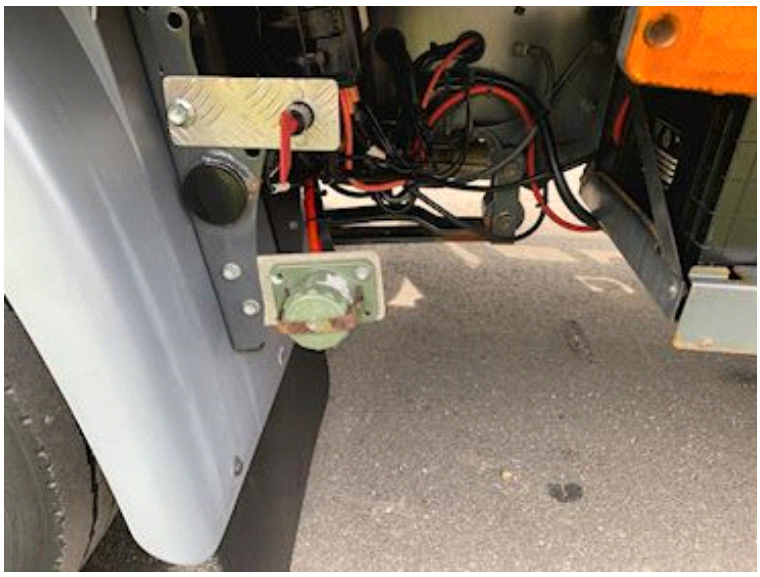




ZEPRO
2000
337631
2017


T 11990
NL 4820