Renault CM 430 8x2*6, Haken



Scanvo Trucks Danmark A/S
Hårup Skovvej 7, Hårup
8600 Silkeborg

Sælger
Salgsafdeling
salg@scanvo.dk
+45 8724 4370
+45 3046 2148 / +45 2498 2148

Basis	
Type	Truck
Aksel	8x2*6
Stand	As new

Registration	
Model year	2020
Reg. date	21-08-2020
Reg. no.	CT82459
Latest inspection	07-01-2025
Chassis number (VIN)	VF630V165LD000384
Ref. no.	7776

Engine and transmission	
Engine	DTI11 430 EUVI
Hp	430
Km	149000
Gear box	Optidriver aut shift
EURO type	6
Number of tanks	1
Litre of tank	ca 300
Rear axle, single interchange	✓
PTO engine	✓
Adblue litre of tank	ca 65
Without clutch pedal	✓

Tyres	
% remaining	30/30 - 50/80 - 90/90 - 70/50
Dimensions	315/80R22,5

Cab	
Cab type	sleepercab C-2,5m
Number of sleeper berths	1
Rear-view camera	✓
Radio	✓
Walkie	✓
Navigation	✓
Air in cabin for cleaning	✓
Automatic air conditioning	✓
Leather seats	✓

Fahrhaus ausen	
Warninglight	✓
Color	RAL 3003
Lightbox	✓
Blitz lights	✓

Chassis	
Wheelbase mm	4355
Axle load, front kg	18000
Axle load, rear kg	19000
Toolbox	✓
Hydraulic installation	✓
Total length mm	8400
Hydraulically steered rear axle	✓
Liftable axles	4.
Steerable axle	✓

Brakes	
Disc brake	✓
ABS	✓

Coupling	
Electrical coupling	EBS + 13 polet lysstik
Air-coupling	duromatic
Manufacturer	VBG 720
V "KN air"	63
Coupling height mm	870

Suspension	
Front, parable	✓
Rear, air	✓

Weight	
Overall weight kg	32000
Tare weight kg	12880

Hook lift	
Make	DALBY
Type	XHM3C20M
Load capacity	20
Serial number	5250PDX
Model year	2020
Max container messure mm	6300 + ca 600 mm udskudskofanger
Articulated get hook lift	✓
Last inspection	x

Beskrivelse

Renault CM 430 HK 8x2*6 high-mounted chassis with good ground clearance

DALBY hooklift 20 ton with articulated arm - 5300 mm from center hook to center rollers in back + 300 mm to rear bumper - can drive with max 6300 mm container can be increased by using extension bumper with approx. 600 mm - transverse toolbox behind cab Hook arm can be driven approx. 1000 mm back - height of top edge of container rollers 1300 mm

2-way oil routed to the rear for tipping - VBG 795 trailer/trailer hitch with air control - coupling height 870 mm - coupling length 8400 mm

Hydraulic steering/lifting bogie axle - Euro 6 - Optidriver aut gearshift - parabolic suspension front - air rear - 4550 mm axle distance

Sleeper cabin cabin with low roof - 1 berth - leather seats - air conditioning - light sign on the roof - work light behind the cab 2 x LED lights in the rear + step box - camera when towing - 2 pcs. rotating beacon - walkie - radio - etc. RAL 3003 factory painted cab

Service oil change at 146,000 km on 1/12-2024

- HIGH OFFER YOU CAN'T REFUSE


SCANVO
TRUCKS DANMARK A/S

SCANVO
TRUCKS DANMARK A/S











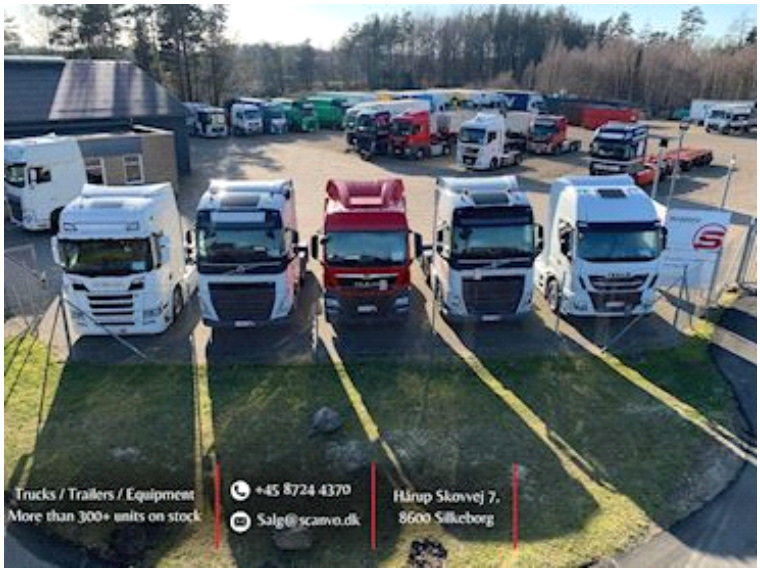


AUTO
A/C


SCANVO
SCANVO





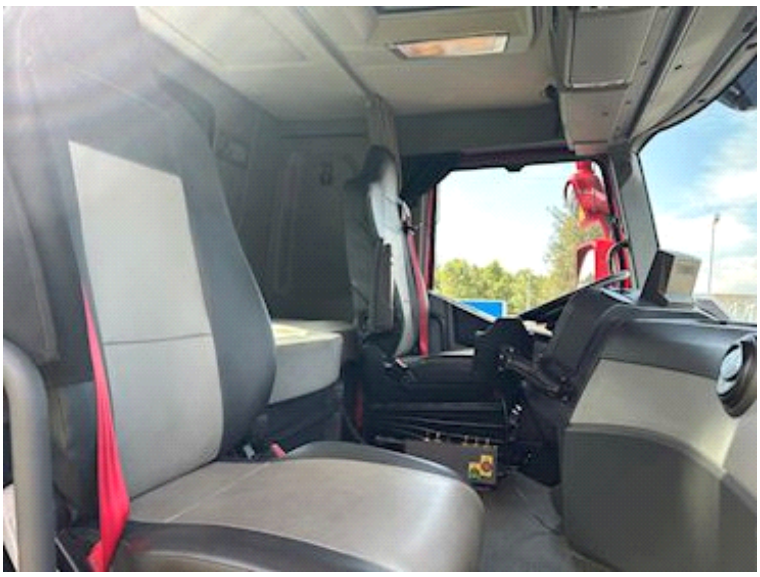























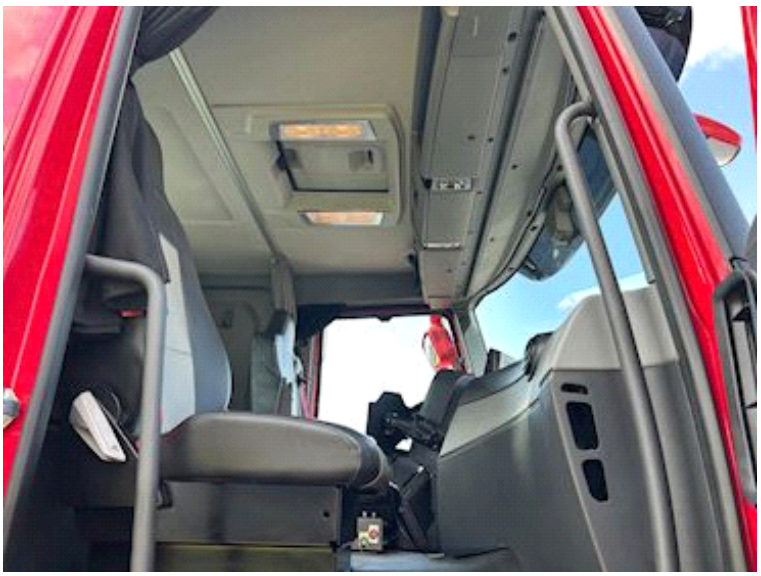




Nye og brugte containere
Mere end 100 enheder!
SCANCON®


RENAULT
TRUCKS
C 430
DTI 11


CAN 2 BL

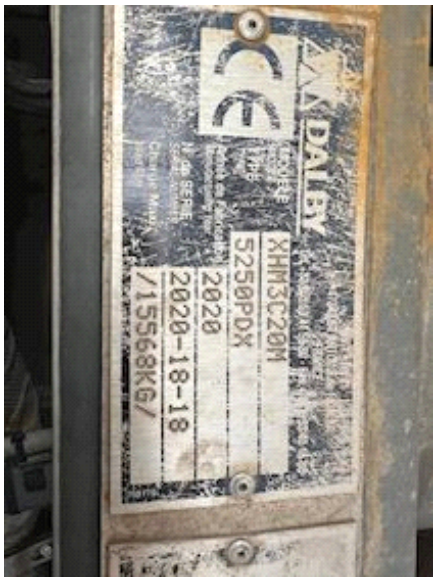
DALBY
XHM3C20M
5250PDX
2020
2020-18-18
/15568KG/

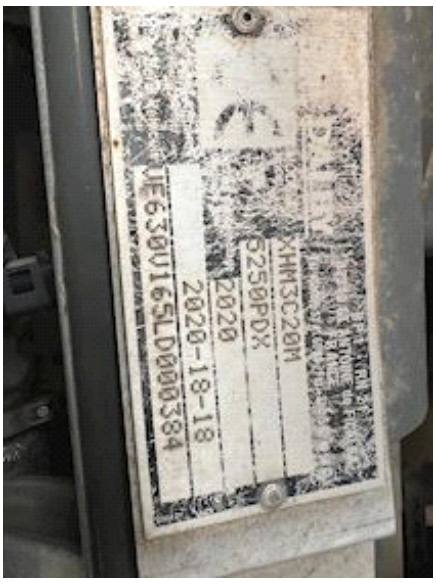
XHM3C20M
5250PDX
2020
2020-18-18