Scania P250 DB 4x2 MNB, Fridge



Scanvo Trucks Danmark A/S
Hårup Skovvej 7, Hårup
8600 Silkeborg

Sælger
Salgsafdeling
salg@scanvo.dk
+45 8724 4370
+45 3046 2148 / +45 2498 2148

Basis	
Type	Truck
Aksel	4x2
Stand	Very fine

Registration	
Model year	2018
Reg. date	14-03-2018
Reg. no.	BX56677
Latest inspection	22-01-2025
Chassis number (VIN)	YS2P4X2000549579
Ref. no.	8081

Engine and transmission	
Engine	DC9 111 L01
Hp	250
Km	247000
Gear box	GR875 Opticruise aut shift
EURO type	6
Number of tanks	1
Litre of tank	200
Rear axle, single interchange	✓
Adblue litre of tank	47
Without clutch pedal	✓

Fahrhaus ausen	
Color	Ivory White
Fog lights	✓

Tyres	
% remaining	30 - 40
Dimensions	295/60R22,5

Cab	
Cab type	CP14
Mirror camera	✓
Rear-view camera	✓
Radio	✓
Lane-assistent	✓
Distance radar	✓
Multifunction steering wheel	✓
Air in cabin for cleaning	✓
Automatic air conditioning	✓
Automatic disaster Brake (FCW)	✓

Chassis	
Wheelbase mm	5500
Axle load, front kg	7100
Axle load, rear kg	11500
Toolbox	✓

Brakes	
Disc brake	✓
ABS	✓

Suspension	
Front, air	✓
Rear, air	✓

Weight	
Loading capacity kg	6915
Overall weight kg	18000
Tare weight kg	11085

Dimensions	
External height mm	3670
External width mm	2600
External length mm	10400
Internal height mm	2350
Internal width mm	2430
Internal length mm	8200
Light inside box	✓
Cubic meters	46,5
Truck bed height mm	1250

Refrigeration	
Refrigerator, brand	Thermo King
Hours, diesel	X
Hour, electrical	X
Electric connection	✓
Type	T1200 r
Coolbox brand	Igloocar

Truck body / box	
Make	Igloocar
Lashing rails on the sides	✓
Serial no.	x
Model year	2018

Lift	
Lift kg	2000
Make	BÅR
Top shutter	✓
Radio remote controle	✓
Hight at platform mm	2100
Model year	2017
Model	BC 2000 S4 C4
Serie no.	17047013651

Beskrivelse

Scania P250 DB 4x2 MNB refrigerated truck - Note the low km figure 251,000 and it is just well maintained!

Igloocar fiberglass refrigerated box - interior loading dimensions: Length 8200 x Height 2350 x Width 2435 mm - fiberglass - top flap divided into front compartment 5850 mm + 2250 mm in the rear part where a heating element is mounted if the temperature needs to be kept different
there is currently a fixed partition in the box (can be removed) with a middle door opening width of 910 mm x 2250 mm - lashing rail on the sides
2000 kg BÄR lift 2100mm aluminum lift plate built-in container stop - tool boxes with drawers and one with a built-in charger for both 12 & 24 volts
Thermo King T1200r refrigeration unit diesel / 380 volt operation

Euro 6 - Opticruise automatic gear shift - full air suspension - 5500 mm wheelbase - 200 ltr. diesel tank - 47 ltr. AD Blue tank

CP14 day cab with low entry - air conditioning - radio - ACC - FCW - lane assistant - reverse + cyclist camera Ivory White factory painted cab

In extremely very good condition - delivered with preparation and a new sight

Contact Scanvo +45 87244370 or via email salg@scanvo.dk

See other refrigerated trucks on our website www.scanvo.dk
Send feedback

SCANVO
TRUCKS DANMARK A/S





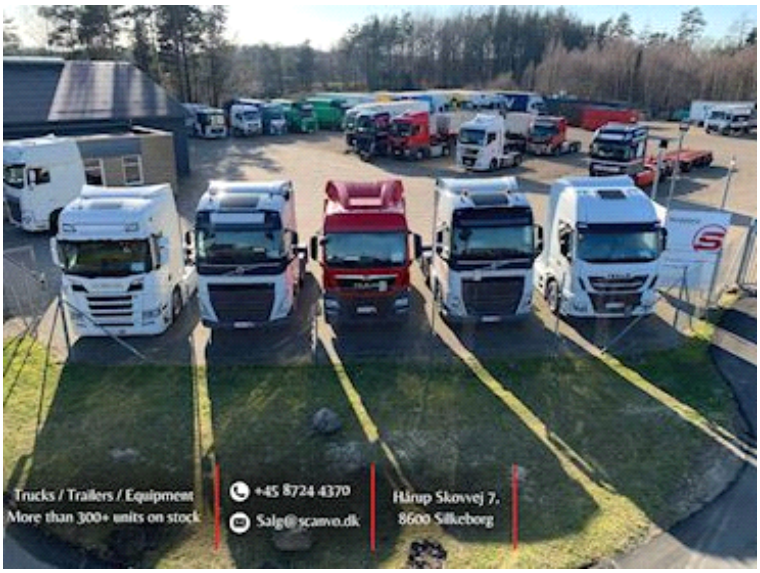







SCANVO
TRUCKS DANMARK A/S

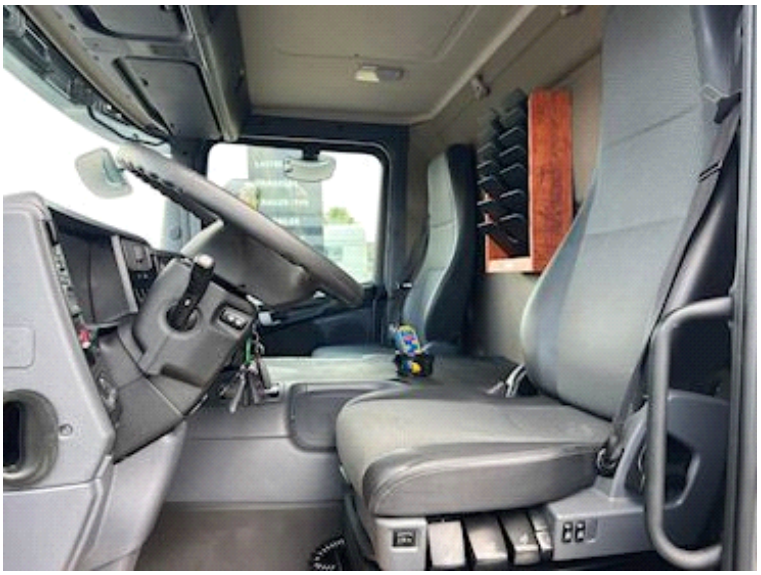



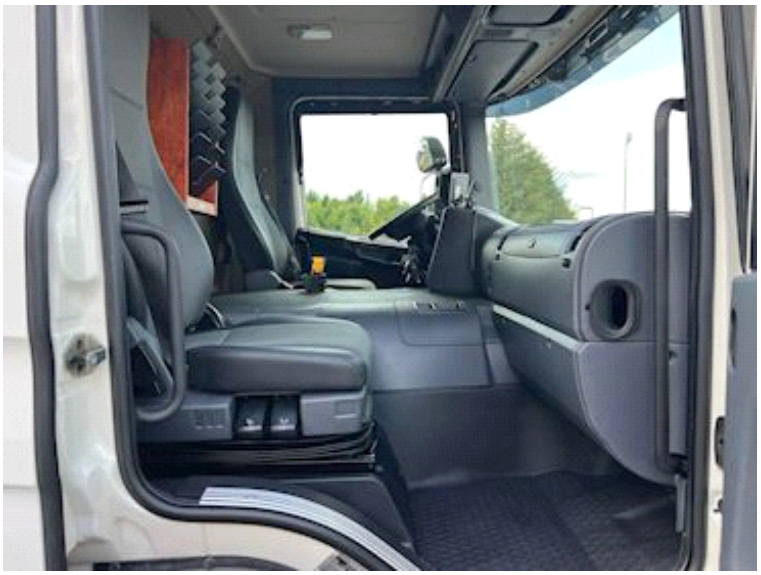

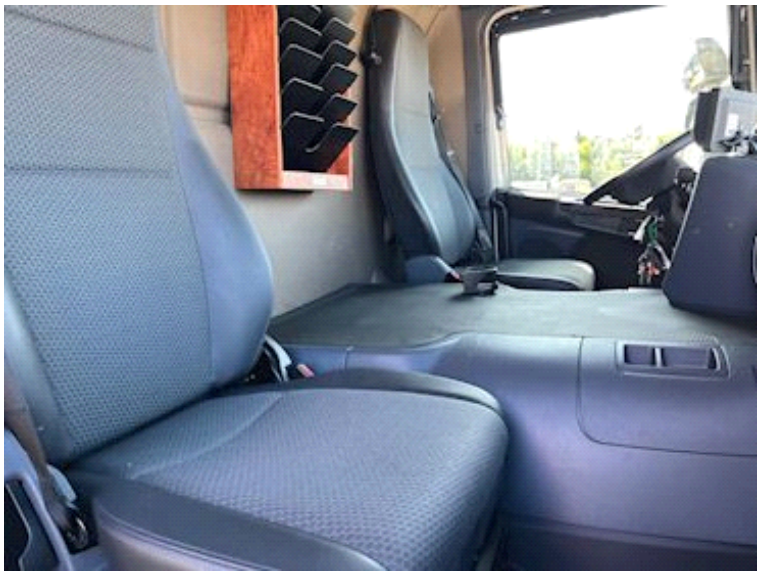







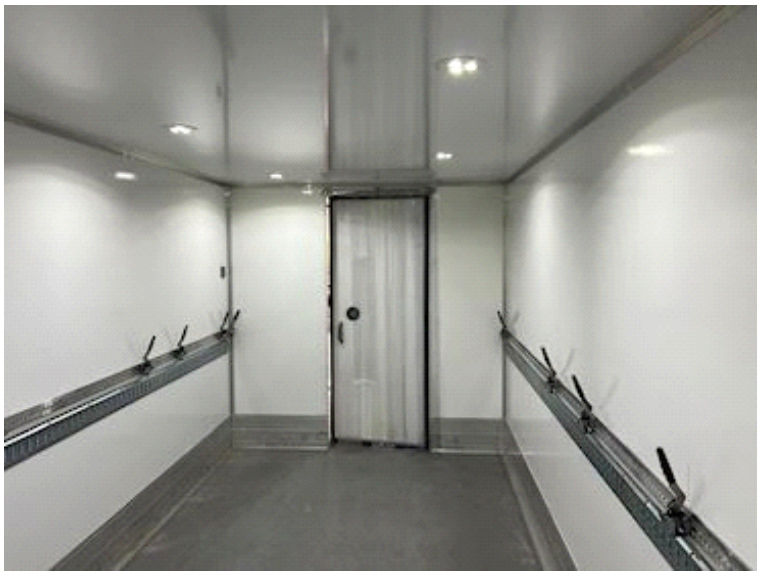




T-1200R





SCANVO
TRUCKS DANMARK A/S









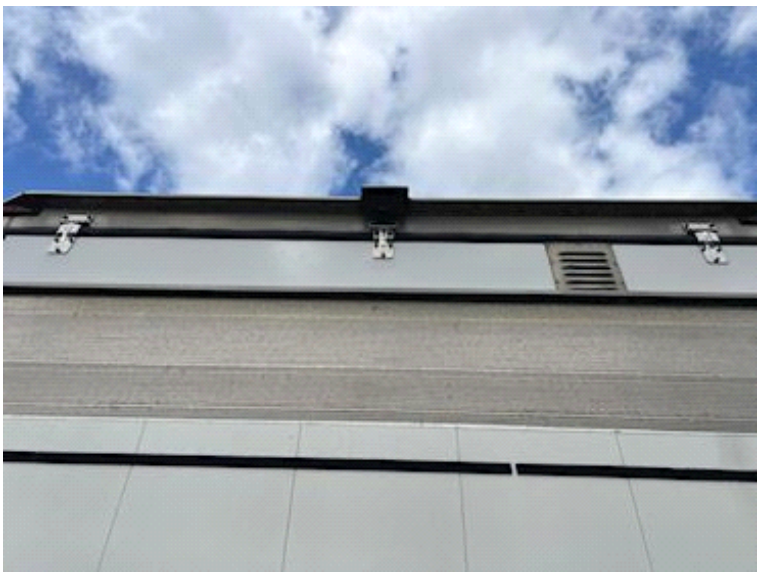








CTEK
CTEK

