Kel-Berg 3 vejs wirehejs 6- 6,5 mtr containere, Container system



Scanvo Trucks Danmark A/S
Hårup Skovvej 7, Hårup
8600 Silkeborg

Sælger
Salgsafdeling
salg@scanvo.dk
+45 8724 4370
+45 3046 2148 / +45 2498 2148

Registration	
Model year	2012
Reg. date	12-07-2012
Reg. no.	AA2884
Latest inspection	21-10-2025
Chassis number (VIN)	SKBD20B20CKE16923
Ref. no.	7956

Basis	
Type	Drawbar
Aksel	3
Stand	Fine

Tyres	
% remaining	50/70 - 70/70 - 70/70
Dimensions	435/50R22,5
Alpinsymbol 3PMSF - M+S	?

Brakes	
Disc brake	✔
ABS	✔

Weight	
Loading capacity kg	19380
Overall weight kg	24000
Tare weight kg	4620

Coupling	
Electrical coupling	EBS + 7 polet lyssstik
Air-coupling	Duromatic
Manufacturer	57 mm trækøje
V "KN air"	64
V "KN no air"	85
Coupling height mm	850
Coupling pressure	1000

Suspension	
Air	✔

Chassis	
Toolbox	✔
Total length mm	8100
Hydraulic 2.	✔
Shaft type	BPW
Liftable axles	1. + 3.

Beskrivelse

Kelberg 3 axle hoist trailer model D24B3

KLC wire hoist - 3 way tip - remote control for hoist
2 oil outlets for pendulum and air for automatic tailgate

4900 mm from center wire roller to 1st container stop + 500 mm to rear stop + 100 mm out to rear edge bumper - 2550 mm from center traction roller in front to center towing eye
1250 upper edge container rollers
Manual extension bumper + 300 mm
tool box
coupling height 850 mm - adjustable from xxx to xxx mm - Coupling length 8100 mm
BPW axles - disc brakes - air suspension
Axle lift on 1st + 3rd axle
435/50R22.5 tire mounting - with good tire condition
2 x 2 pcs. LED work/reverse lights in the back + in the front + flash lights in the back

In general usable condition - cosmetically it needs a little help - comes with an inspection from 21/10-2025

Contact Scanvo for more info +45 87244370 - or email: salg@scanvo.dk

See other hoisting trailers on our website www.scanvo.dk - or other equipment +300 units in stock
Send feedback

SCANVO
TRUCKS DANMARK A/S











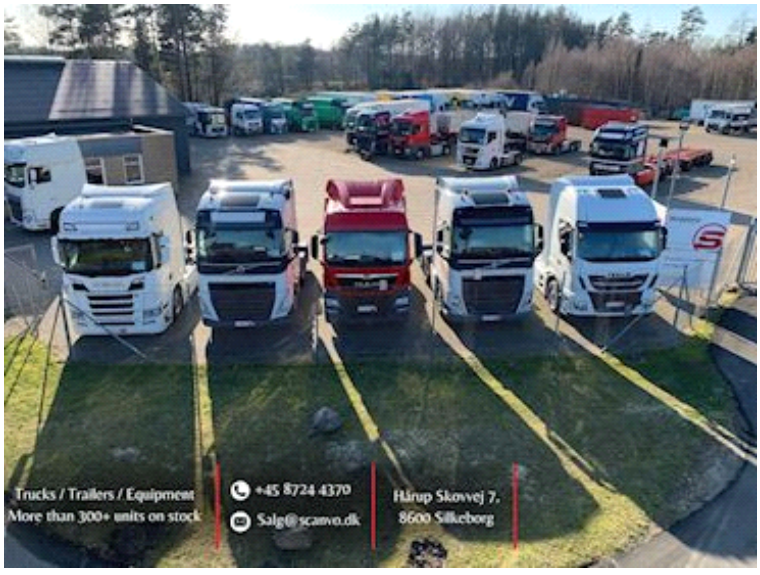

SCANVO
TRUCKS DANMARK A/S

