MAN TGS 26-480 6x2-2 BL, Haken



Scanvo Trucks Danmark A/S
Hårup Skovvej 7, Hårup
8600 Silkeborg

Sælger
Salgsafdeling
salg@scanvo.dk
+45 8724 4370
+45 3046 2148 / +45 2498 2148

Basis	
Type	Truck
Aksel	6x2*4
Stand	Fine

Registration	
Model year	2016
Reg. date	03-11-2016
Reg. no.	BE80616
Latest inspection	28-01-2026
Chassis number (VIN)	WMA18SZZ8HP082494
Ref. no.	8033

Cab	
Cab type	M - cab
Rear-view camera	✓
Radio	✓

Fahrhaus ausen	
Color	RAL 9010 white

Tyres	
% remaining	80 - 20 - 70
Dimensions	385/55R22,5 - 315/70R22,5 - 385/55R22,5

Engine and transmission	
Hp	480
Km	538000
Gear box	AS Tronic aut shift
EURO type	6
Number of tanks	1
Litre of tank	600
Rear axle, single interchange	✓
PTO engine	✓
Adblue litre of tank	xx
Without clutch pedal	✓

Chassis	
Wheelbase mm	4500
Axle load, front kg	9000
Axle load, rear kg	19000
Toolbox	✓
Total length mm	8300
Hydraulic	✓
Hydraulically steered rear axle	✓
Liftable axles	3.

Brakes	
Disc brake	✓
ABS	✓

Coupling	
Electrical coupling	EBS + 2 x 7 polet lyssstik
Air-coupling	Duromatic
Trailer hitch	✓
Manufacturer	VBG 795 57 mm
Coupling height mm	800

Suspension	
Front, parable	✓
Rear, air	✓

Weight	
Loading capacity kg	14600
Overall weight kg	26000

Hook lift	
Make	CTS
Type	22 60 S
Load capacity	22
Serial number	127394
Model year	2016
Removable hook	✓

SCANVO
TRUCKS DANMARK A/S














MAN Truck & Bus AG
WMA18SZZ8HP082494

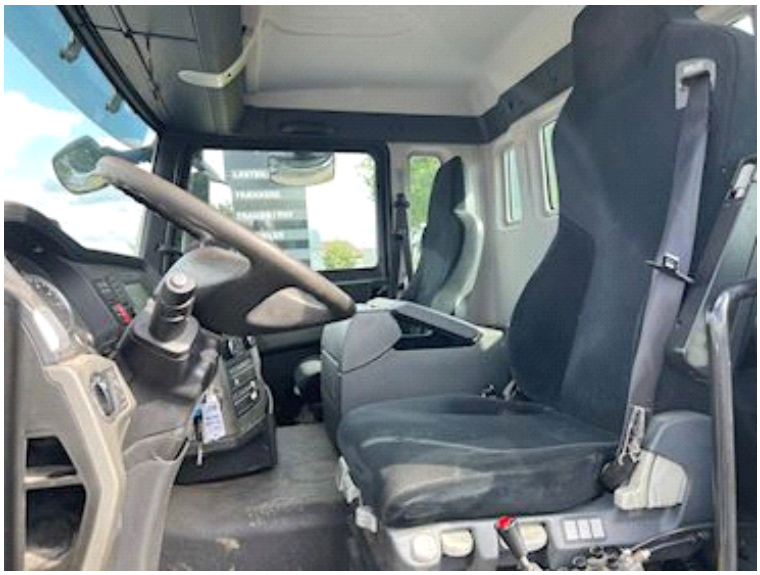

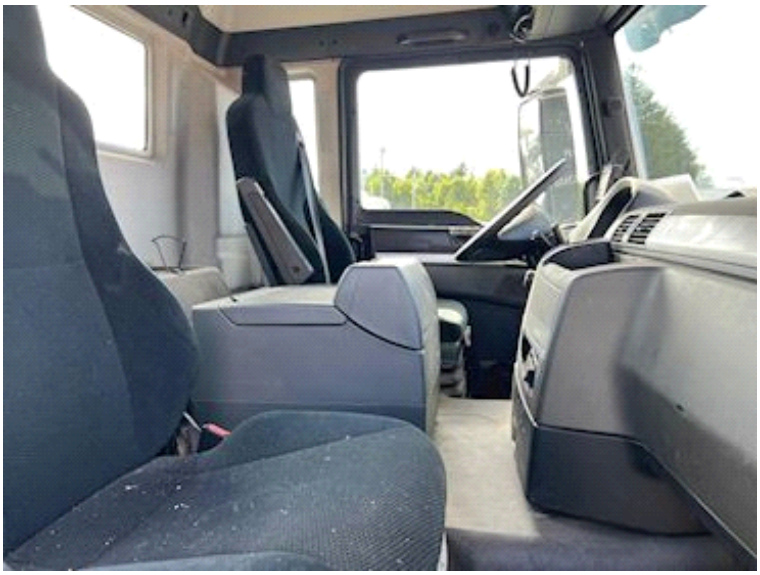

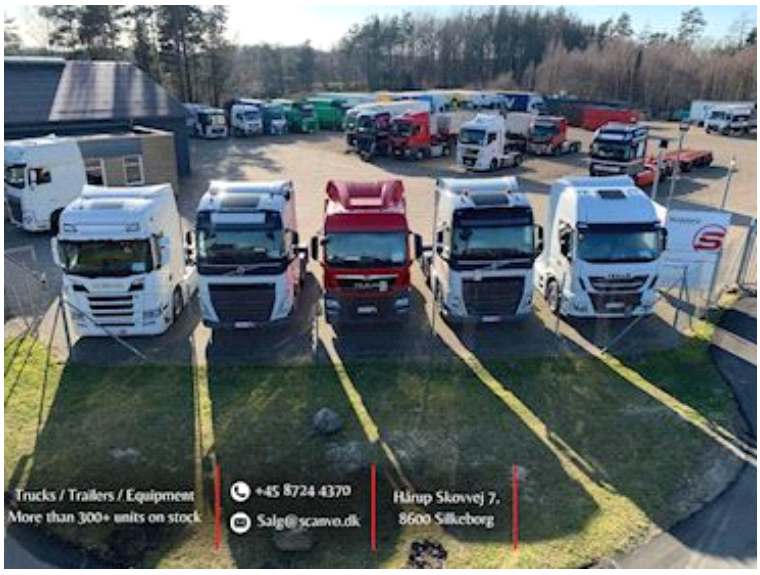
Trucks / Trailers / Equipment
More than 300+ units on stock
+45 8724 4370
Salg@scanvo.dk
Hårup Skovvej 7.
8600 Silkeborg

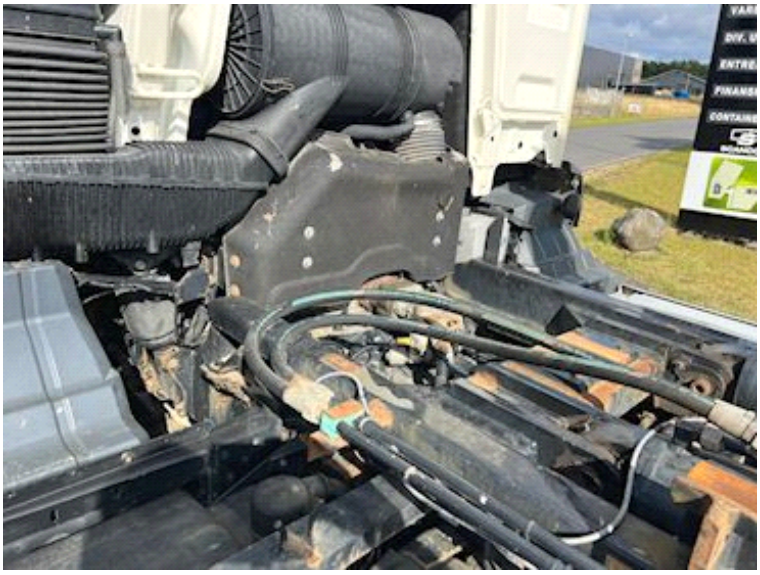




AC/ECO
20°C
A/C
AUTO


MAN


CTS 22-60-S
2016

