# Volvo FM370 Joab, Refuse collection



Scanvo Trucks Danmark A/S
Hårup Skovvej 7, Hårup
8600 Silkeborg

Sælger
Salgsafdeling
salg@scanvo.dk
+45 8724 4370
+45 3046 2148 / +45 2498 2148

| Basis | |
|---|---|
| Type | Truck |
| Aksel | 6x2*4 |
| Stand | Very fine |

| Registration | |
|---|---|
| Model year | 2017 |
| Reg. date | 16-05-2017 |
| Reg. no. | BN21569 |
| Latest inspection | 29-04-2025 |
| Chassis number (VIN) | YV2X922C9HA803361 |
| Ref. no. | 7953 |

| Cab | |
|---|---|
| Cab type | Day cab |
| Engine cab heater | ✓ |
| Equipment kit | Komfort + |
| Radio | ✓ |
| Lane-assistent | ✓ |
| Air suspension cab | ✓ |
| Automatic air conditioning | ✓ |

| Fahrhaus ausen | |
|---|---|
| Color | Jodhpur blue (1617BLUE) |

| Compactor | |
|---|---|
| M3 | 21,7 |
| municipal waste | ✓ |
| industrial waste disposal | ✓ |
| Make | Joab |
| Type | Anaconda |
| Chassis no. | 73985 |
| Model year | 2012 |
| Winch | ✓ |
| Lift | ✓ |
| Wiegeeinrichtung | ✓ |
| 1 champer | ✓ |

| Engine and transmission | |
|---|---|
| Engine | 11 ltr |
| Hp | 370 |
| Km | 355000 |
| Gear box | I-shift aut |
| EURO type | 6 |
| Number of tanks | 1 |
| Litre of tank | 330 |
| Rear axle, single interchange | ✓ |
| PTO engine | ✓ |
| Adblue litre of tank | 64 |
| Without clutch pedal | ✓ |

| Chassis | |
|---|---|
| Wheelbase mm | 3900 |
| Axle load, front kg | 8000 |
| Axle load, rear kg | 19000 |
| Toolbox | ✓ |
| Gear box cooler | ✓ |
| Hydraulically steered rear axle | ✓ |
| Liftable axles | 3. |

| Weight | |
|---|---|
| Overall weight kg | 26000 |

| Tyres | |
|---|---|
| % remaining | 50/50 - 60/60 - 60/30 |
| Dimensions | 385/55R22,5 - 315/70R22,5 - 385/55R22,5 |
| Alpinsymbol 3PMSF - M+S | yes |

| Brakes | |
|---|---|
| Disc brake | ✓ |
| ABS | ✓ |
| Engine brake | ✓ |

| Suspension | |
|---|---|
| Front, air | ✓ |
| Rear, air | ✓ |

## Beskrivelse

Volvo FM370 6x2*4

Joab waste disposal system - model Anaconda serial number 73985 - 21.7 m3 capacity - 1 chamber for day and industrial waste disposal
wire winch for large container boxes

AN OFFER YOU CAN'T REFUSE

Weight / Weighing system from Poul Tarp built into the box and screen in the cab and printer excl. IT equipment

full air suspension - I-shift automatic gear shift - VDS Dynamic steering - hydraulically rotatable / liftable bogie axle - 3900mm axle distance

Day cab - engine / cabin heater - air conditioning - radio -

Contact Scanvo +45 87244370 - email: salg@scanvo.dk

See more waste disposal trucks on our website www.scanvo.dk - Always more than 300 units in stock





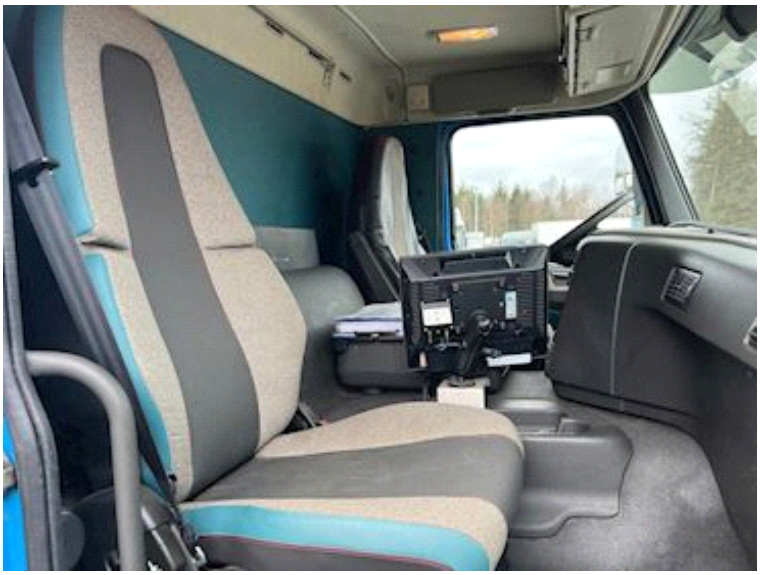







SCANVO
TRUCKS DANMARK A/S






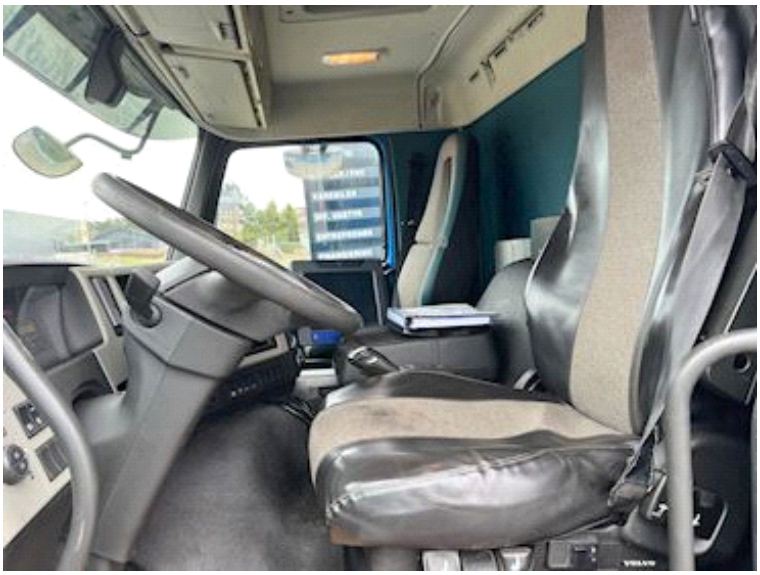








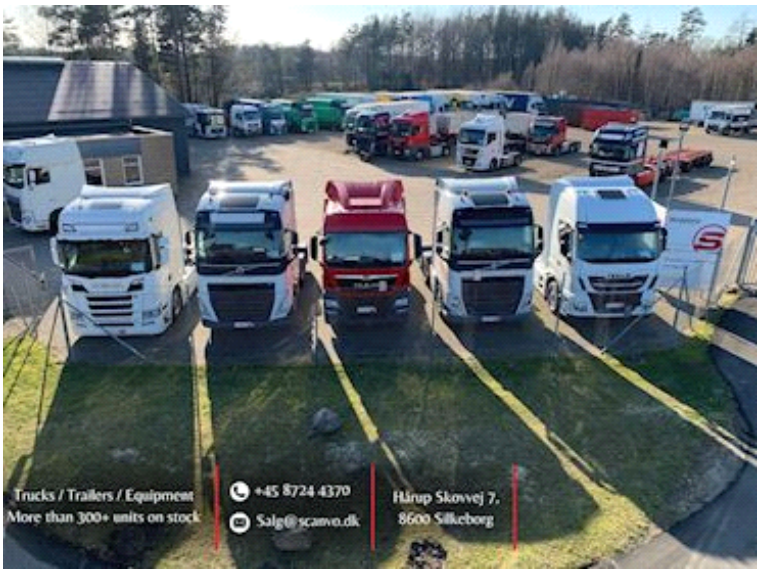
Trucks / Trailers / Equipment
More than 300+ units on stock
+45 8724 4370
Salg@scanvo.dk
Hårup Skovvej 7.
8600 Silkeborg


JOAB




AUDIO
PHONE
FLEET
NAVI
CAMERA
2 abc
3 def


JOAB





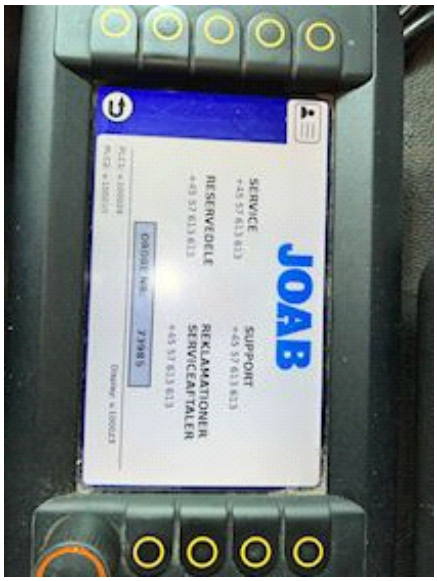
JOAB
SERVICE
SUPPORT
RESERVDELE
REKLAMATIONER
SERVICEÄRTALER




JOAB
www.joab.se
Joab Recycling AB
Norbavägen
38430 Blomstermåla
Sweden
Tel +46(0)49948080
CE
Type: Anaconda HD
Size:
Order nr:
Prod. date:
1505828






JOAB
Anaconda HD
Oversættelse af den originale
brugsanvisning