# Scania P450 B 8x2/4 NB, Haken



Scanvo Trucks Danmark A/S
Hårup Skovvej 7, Hårup
8600 Silkeborg

Sælger
Salgsafdeling
salg@scanvo.dk
+45 8724 4370
+45 3046 2148 / +45 2498 2148

| Basis | |
|---|---|
| Type | Truck |
| Aksel | 8x2/4 |
| Stand | Very fine |

| Registration | |
|---|---|
| Model year | 2019 |
| Reg. date | 26-03-2019 |
| Reg. no. | CE48695 |
| Latest inspection | 08-05-2026 |
| Chassis number (VIN) | YS2P8X20002155735 |
| Ref. no. | 8151 |

| Engine and transmission | |
|---|---|
| Hp | 450 |
| Km | 579500 |
| Gear box | GRS905 Opticruise aut shift |
| EURO type | 6 |
| Number of tanks | 1 |
| Litre of tank | 400 |
| PTO engine | ✓ |
| Adblue litre of tank | 80 |
| With clutch pedal | ✓ |

| Brakes | |
|---|---|
| Disc brake | ✓ |
| ABS | ✓ |
| Engine brake | ✓ |

| Cab | |
|---|---|
| Cab type | CP17 N |
| Rear-view camera | ✓ |
| Radio | ✓ |
| Refrigerator | ✓ |
| Walkie | ✓ |
| Air suspension cab | ✓ |
| Automatic air conditioning | ✓ |

| Fahrhaus ausen | |
|---|---|
| Color | RAL 5012 Blue |
| extra spotlights | ✓ |
| additional worklights | ✓ |

| Chassis | |
|---|---|
| Wheelbase mm | 5150 |
| Axle load, front kg | 9000 |
| Toolbox | ✓ |
| Total length mm | 8800 |
| Hydraulic 3 | ✓ |
| Working light | ✓ |
| Liftable axles | 2. + 4. |

| Tyres | |
|---|---|
| % remaining | 80/80 - 0/30 - 90/90 - 40/40 |
| Dimensions | 385/65R22,5 - 315/80R22,5 - 315/80R22,5 + 315/80R22,5 |
| Alpinsymbol 3PMSF - M+S | yes |

| Coupling | |
|---|---|
| Electrical coupling | EBS + 15 polet lysstik + 7 polet |
| Air-coupling | Duromatic |
| Trailer hitch | ✓ |
| Manufacturer | VBG 795 57 mm |
| V "KN air" | 75 |
| Coupling height mm | 800 |

| Suspension | |
|---|---|
| Front, air | ✓ |
| Rear, air | ✓ |

| Dimensions | |
|---|---|
| Truck bed height mm | 1210 |

| Weight | |
|---|---|
| Overall weight kg | 32000 / 33000 |
| Tare weight kg | 12800 |

| Hook lift | |
|---|---|
| Make | Joab |
| Type | L24A |
| Load capacity | 24 |
| Serial number | 2023276 |
| Model year | 2019 |
| Removable hook | ✓ |
| Max container messure mm | ca 6900 |
| Articulated get hook lift | ✓ |
| Last inspection | 26/8-2026 |

SCANVO
TRUCKS DANMARK A/S




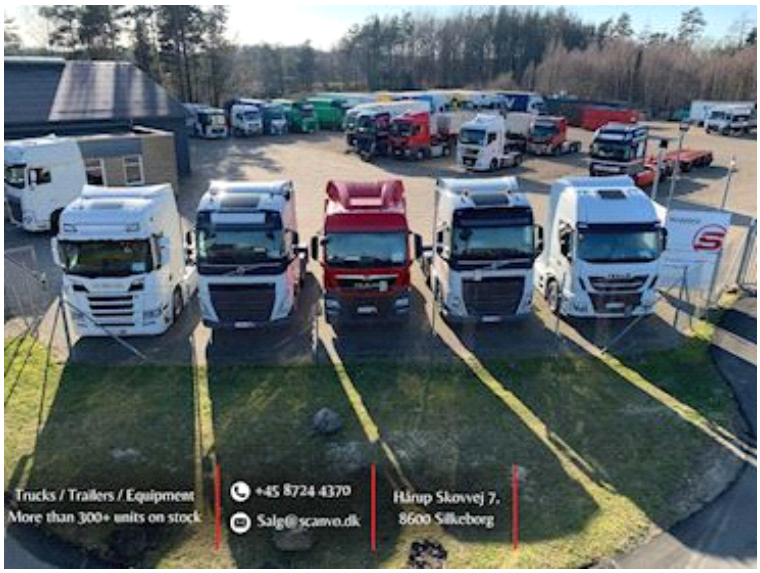













JOAB





