Volvo FL 240 12 ton, open



Scanvo Trucks Danmark A/S
Hårup Skovvej 7, Hårup
8600 Silkeborg

Sælger
Salgsafdeling
salg@scanvo.dk
+45 8724 4370
+45 3046 2148 / +45 2498 2148

Basis	
Type	Truck
Aksel	4x2
Stand	Very fine

Registration	
Model year	2019
Reg. date	02-01-2019
Reg. no.	CA93983
Latest inspection	17-12-2025
Chassis number (VIN)	YV2T0W1A0KZ122305
Ref. no.	8142

Engine and transmission	
Hp	240
Km	211000
Gear box	manuel 6 speed
EURO type	6
Number of tanks	1
Litre of tank	215
Adblue litre of tank	32

Fahrhaus ausen	
Warninglight	✓
Color	RAL 9003 White
additional worklights	✓
Blitz lights	✓

Cab	
Cab type	Medium cab
Air-conditioning	✓
Rear-view camera	✓
Radio	✓
Lane-assistent	✓
Cab airheater	✓
Inverter 24V-220V	✓
Distance radar	✓
Cruise control	✓
Air in cabin for cleaning	✓
Automatic disaster Brake (FCW)	✓

Chassis	
Wheelbase mm	5900
Axle load, front kg	4500
Axle load, rear kg	8500
Toolbox	✓
Working light	✓

Tyres	
% remaining	75 - 40
Dimensions	245/70R17,5

Suspension	
Front, parable	✓
Rear, air	✓

Brakes	
Disc brake	✓
ABS	✓
Engine brake	✓

Coupling	
Electrical coupling	7 polet lysstik 24 volt
Ball hitch (kg)	3500
Coupling height mm	400

Dimensions	
Length mm	700 + 6500
Width mm	2480
Height mm	300
Truck bed height mm	920

Weight	
Loading capacity kg	5205
Overall weight kg	12000
Tare weight kg	6795

Truck body / box	
Bottom	finer + stål
Boards	✓
Height of boards mm	300
Box type	fast lad
Lashing rings in the bottom	✓
Load highness mm	920

Beskrivelse

Volvo FL 240 12-ton (a true tradesman's work truck featuring a low loading height, ample space, and storage compartments—ideal for a mini-excavator, etc.)

Total length 7,200 mm; fixed, low-profile platform—plywood floor with a steel overlay; 2 rows of 5 recessed lashing rings along the edges; 300 mm plywood sideboards; 700 mm front-mounted tool cabinets with extensive storage; 6,100 mm open platform; 3,500 kg ball hitch; numerous tool boxes mounted beneath the platform.
Powerful 24/220V inverter installed on the top shelf of the left-hand tool cabinet.

Parabolic front suspension + rear air suspension; 5,000 mm wheelbase.

Medium cab with low entry; air conditioning; reversing camera; various work lights; strobe lights (front, rear, and on the sides of the platform); roof-mounted light bar (auxiliary high beam); ACC (Adaptive Cruise Control) + FCW (Forward Collision Warning) and Lane Keeping Assist; factory-painted cab in RAL 9003.

Contact Scanvo at +45 87244370 or via email at salg@scanvo.dk.

View other offers on our website: www.scanvo.dk

SCANVO
TRUCKS DANMARK A/S

















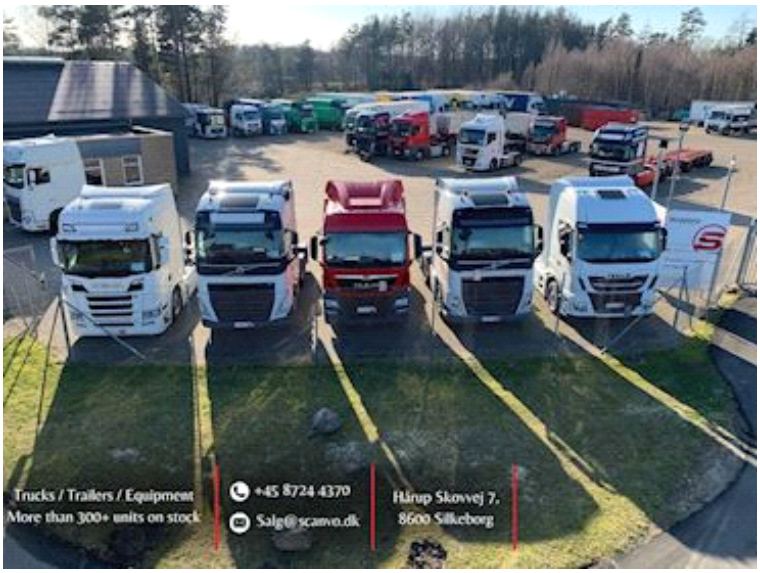
Trucks / Trailers / Equipment
More than 300+ units on stock
+45 8724 4370
Salg@scanvo.dk
Hårup Skovvej 7.
8600 Silkeborg



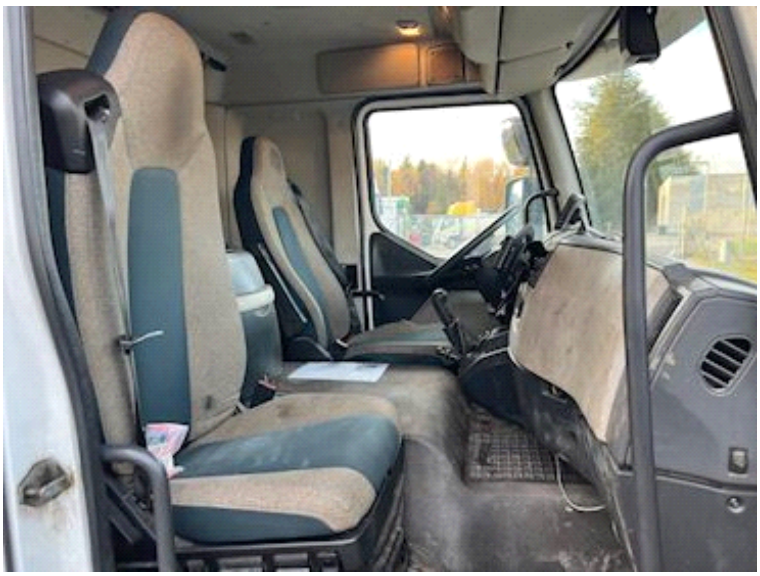





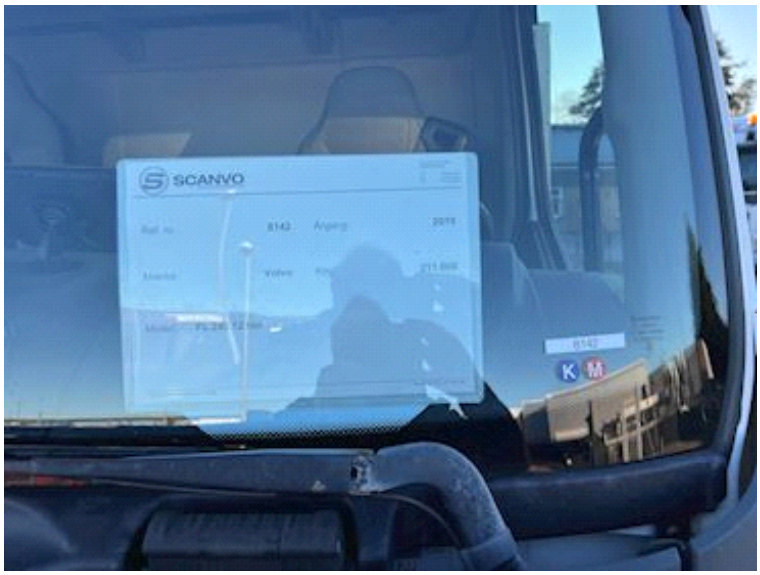
SCANVO

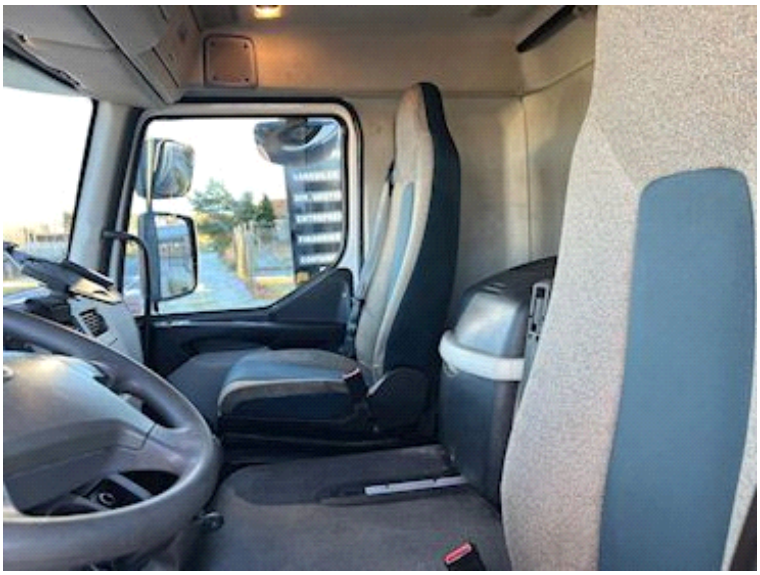


Volvo Truck Corporation
12000
15500
4480
8480