Mercedes-Benz Antos 2546 L, Container system



Scanvo Trucks Danmark A/S
Hårup Skovvej 7, Hårup
8600 Silkeborg

Sælger
Salgsafdeling
salg@scanvo.dk
+45 8724 4370
+45 3046 2148 / +45 2498 2148

Basis	
Type	Truck
Aksel	6x2
Stand	Very fine

Registration	
Model year	2017
Reg. date	13-03-2017
Reg. no.	BL51877
Latest inspection	31-01-2025
Chassis number (VIN)	WDB96302010134231
Ref. no.	7795

Engine and transmission	
Hp	460
Km	413300
Gear box	Aut power shift
EURO type	6
Number of tanks	1
Litre of tank	390
Rear axle, single interchange	✓
PTO engine	✓
Adblue litre of tank	80
Service contract	✓
Without clutch pedal	✓

Tyres	
% remaining	90/90 - 20/20 - 20/100
Dimensions	385/55R22,5 - 315/70R22,5 - 385/55R22,5

Cab	
Cab type	M-.cab
Mirror camera	✓
Rear-view camera	✓
Radio	✓
Lane-assistent	✓
Distance radar	✓
Multifunction steering wheel	✓
Automatic air conditioning	✓
Automatic disaster Brake (FCW)	✓

Fahrhaus ausen	
Color	RAL 5017
Lightbox	✓
Blitz lights	✓

Chassis	
Wheelbase mm	4600
Axle load, front kg	8000
Axle load, rear kg	19000
Toolbox	✓
Total length mm	8400
Hydraulic 3	✓
Working light	✓
Liftable axles	3.

Suspension	
Front, parable	✓
Rear, air	✓

Brakes	
Disc brake	✓
ABS	✓
Engine brake	✓

Coupling	
Electrical coupling	EBS + 2 x 7 polet lysstik
Trailer hitch	✓
Manufacturer	VBG 795
Air operated coupling device	✓
Coupling height mm	800

Dimensions	
External height mm	Uden lys på tag=3160mm

Hoist	
Wire	✓
Make	SAWO
Type	CLF326
Serial number	2000091
Looserun	✓
3 way tilt	✓
Stop mm	5700 + 400
Max box mm	Max containerlængde mm 7000 + mere ved udskuds kofanger
Last inspection	x
Performance capacity	20
Year	2017

Weight	
Loading capacity kg	14785
Overall weight kg	26000
Tare weight kg	11215















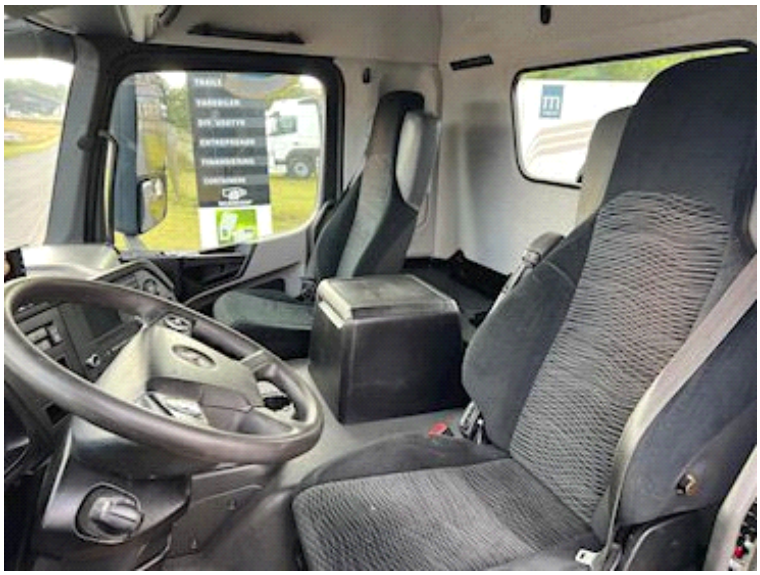

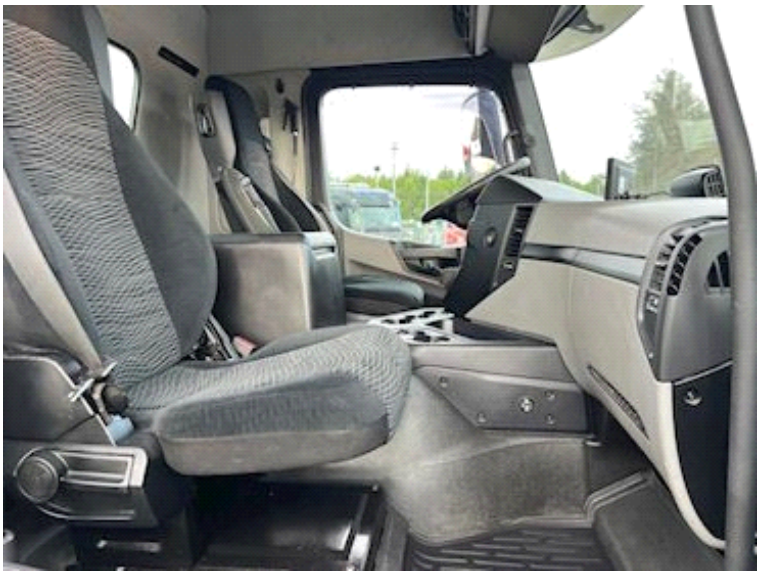




BRIGADE


BRIGADE






Nye og brugte containere
Mere end 100 enheder!
SCANCON®



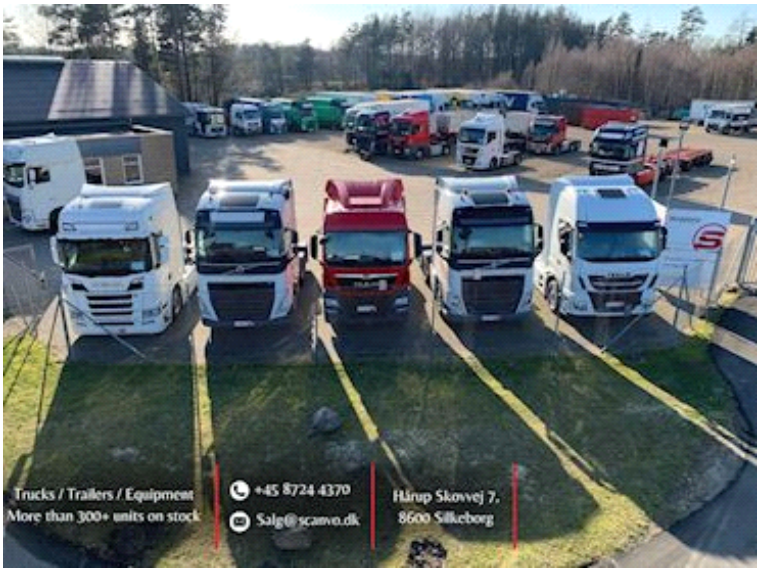
Trucks / Trailers / Equipment
More than 300+ units on stock
+45 8724 4370
Salg@scanvo.dk
Hårup Skovvej 7.
8600 Silkeborg

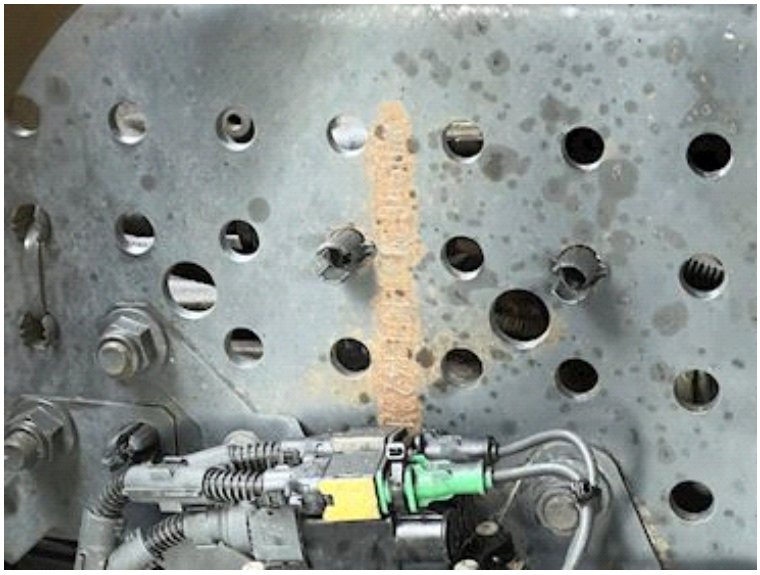




Made in Germany
Mercedes-Benz
DAIMLER AG
WDB9630201013423














WIREHEJS
ton
SAWO CLF
20
SM
bar
SAWO
CE