Volvo FM330, Curtains



Scanvo Trucks Danmark A/S
Hårup Skovvej 7, Hårup
8600 Silkeborg

Sælger
Salgsafdeling
salg@scanvo.dk
+45 8724 4370
+45 3046 2148 / +45 2498 2148

Basis	
Type	Truck
Aksel	4x2
Stand	Very fine

Registration	
Model year	2016
Reg. date	09-12-2016
Reg. no.	DB93511
Latest inspection	14-01-2026
Chassis number (VIN)	YV2X9J0A7HB793645
Ref. no.	8125

Engine and transmission	
Hp	330
Km	275000
Gear box	I-shift aut
EURO type	6
Number of tanks	1
Litre of tank	330
Rear axle, single interchange	✓
Adblue litre of tank	64
Without clutch pedal	✓

Fahrhaus ausen	
Color	RAL 5012 Blue
Fog lights	✓
roof spoiler	✓

Suspension	
Rear, air	✓

Cab	
Cab type	Day cab
Rear-view camera	✓
Equipment kit	komfort +
Radio	✓
Lane-assistent	✓
Coolbox	✓
Load Indicator	✓
Automatic air conditioning	✓
Automatic disaster Brake (FCW)	✓

Chassis	
Wheelbase mm	6000
Axle load, front kg	8000
Axle load, rear kg	11500
Toolbox	✓
Working light	✓

Tyres	
% remaining	70 - 90
Dimensions	315/70R22,5
Alpinsymbol 3PMSF - M+S	yes

Brakes	
Disc brake	✓
ABS	✓
Engine brake	✓

Tent	
Sliding curtain in the sides	✓
Fiberglass Roof	✓

Dimensions	
External height mm	3860
Internal height mm	2645
Internal width mm	2459
Internal length mm	8740
Load highness at side mm	2590
Load highness at back mm	2650
Light inside box	✓
Cubic meters	ca 56
Truck bed height mm	1180

Weight	
Loading capacity kg	8500
Overall weight kg	17900
Tare weight kg	9400

Truck body / box	
Bottom	alu profiler
Box type	gardin lad
Package door	✓
Make	Lavmands
Serial no.	R2530
Model year	2016

Lift	
Lift kg	2500
Make	Palfinger / MBB
Radio remote controle	✓
Hight at platform mm	2000
Model year	2016
Model	MB C 2500 L
Serie no.	83541516

Beskrivelse

Volvo FM330 4x2
Equipped with a 22-pallet aluminum curtain-side cargo body by Lavmands (build no. R2530)
Internal body dimensions: L 8740 x W 2460 x H 2640 mm – side access door (right side) – toolbox – 24V power outlet at the battery box
2500 kg Palfinger / MBB tail lift with remote control and 2000 mm platform – additional reversing lights at the rear

Euro 6 engine (compliant with low-emission zones) – full air suspension – I-Shift automatic transmission – 330-liter diesel tank

Day cab with low entry/exit – air conditioning – radio/CD – reversing camera – cooler box behind the passenger seat – roof spoiler – FCW (Forward Collision Warning) – Lane Keeping Assist – factory-painted cab in RAL 5012 Blue – decals are applied as stickers

In good, well-maintained condition – note the low mileage – delivered with a valid inspection (MOT) until 14/01/2026

Contact Scanvo at +45 87244370 – email: salg@scanvo.dk

- AN OFFER YOU CAN'T REFUSE

View our extensive selection of trucks and other transport equipment at www.scanvo.dk – Always more than 300 units in stock
Send feedback




Danske
Fragtmænd


Danske
Fragtmænd





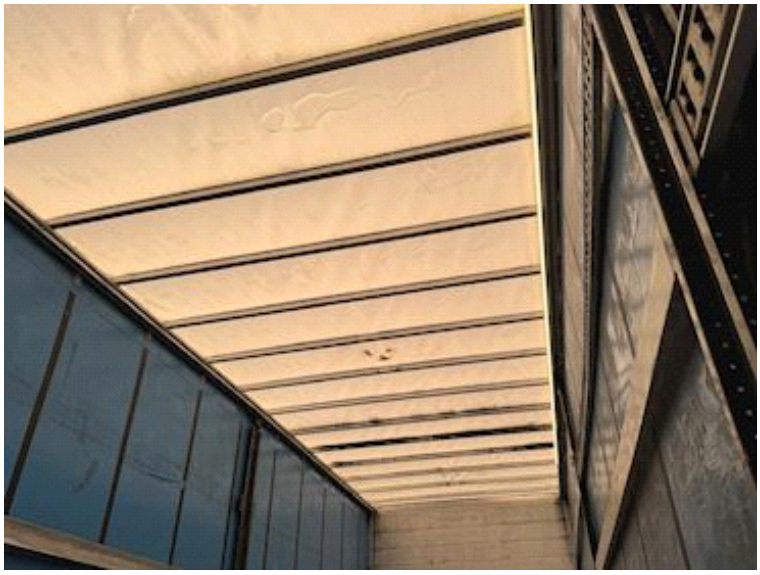

SCANVO
TRUCKS DANMARK A/S

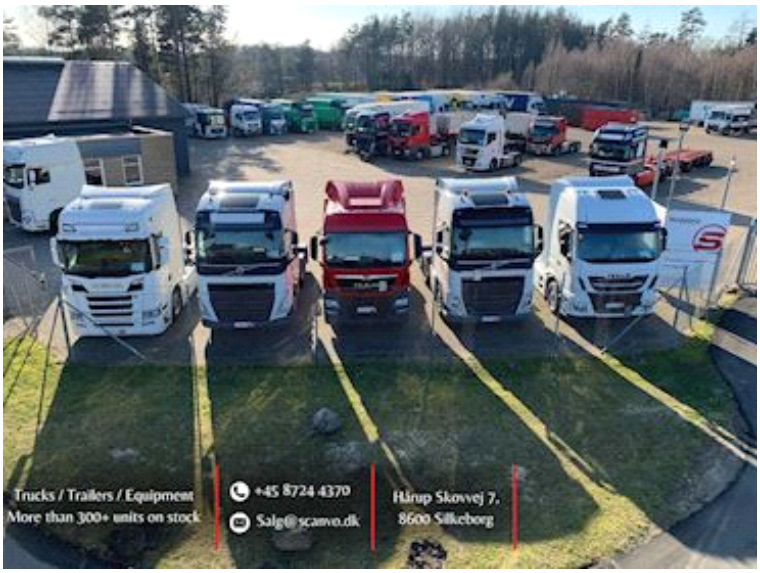

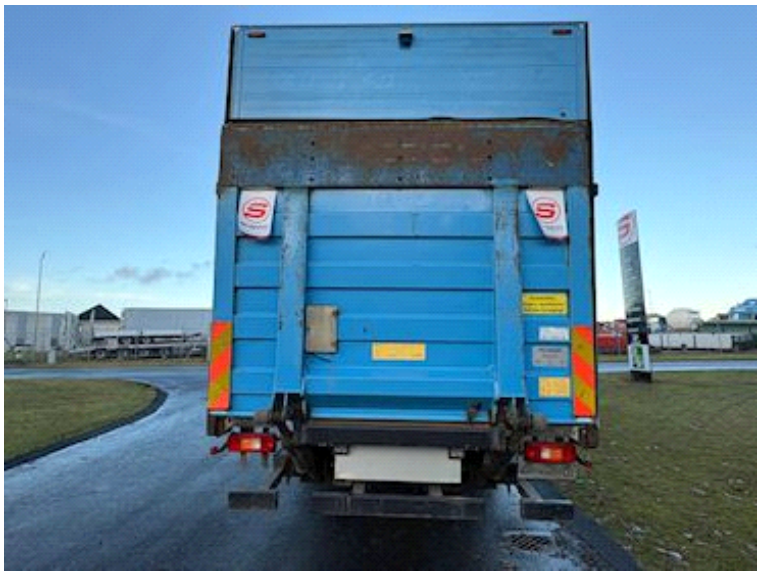





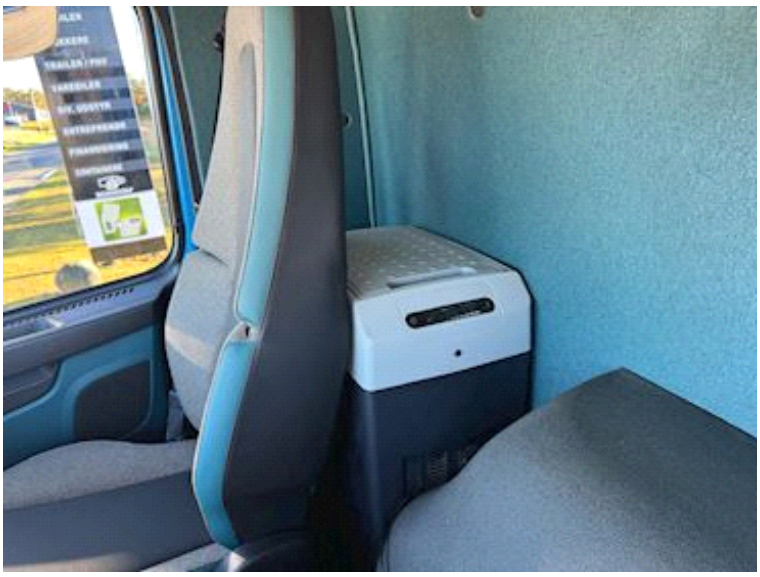

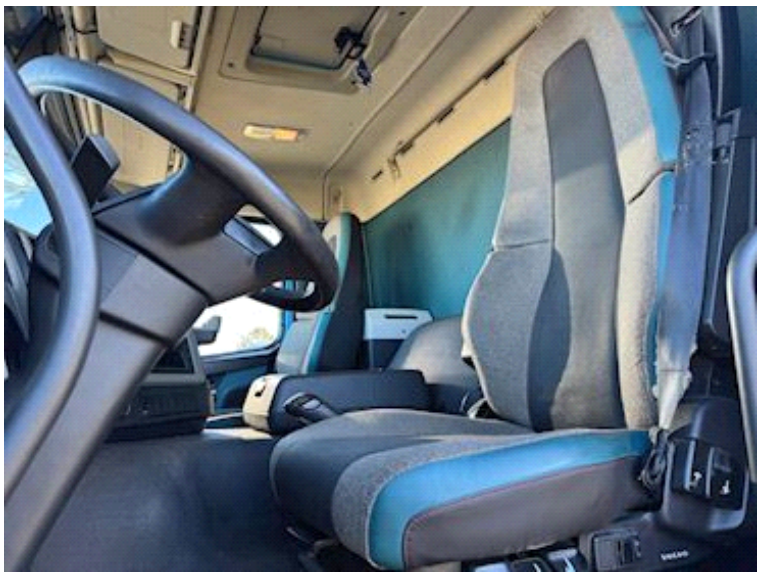



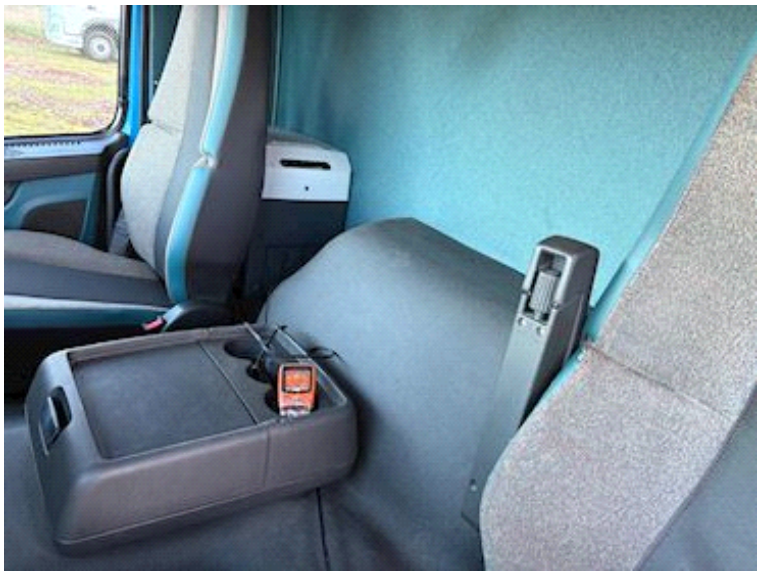




VEHICLE DATA
Engine hours
8943:13


VEHICLE DATA
Distance
275103 km


VEHICLE DATA
Engine revolutions
47302 x1000


VEHICLE DATA
158938


Nye og brugte containere
Mere end 100 enheder!
SCANCON®


VEHICLE DATA
0:00


AUTO


Alfa



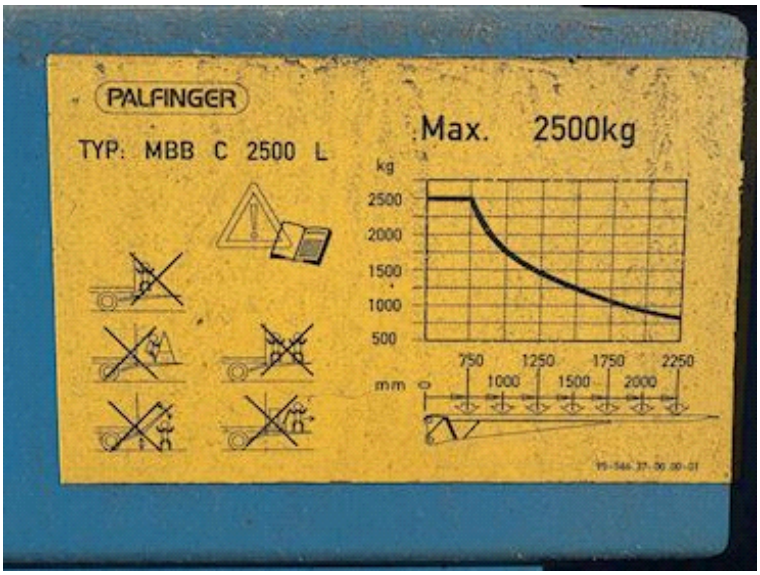
PALFINGER
TYP: MBB C 2500 L
Max. 2500kg
kg
2500
2000
1500
1000
500
750
1250
1750
2250
mm
1000
1500
2000

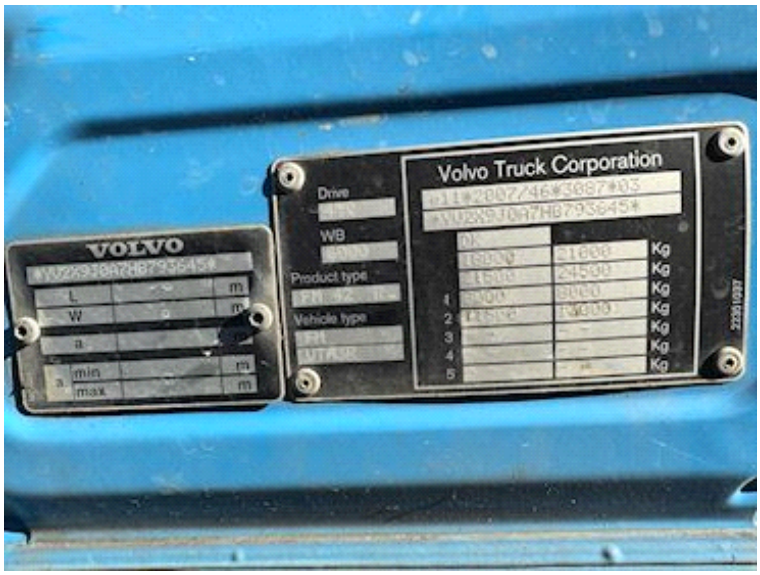
VOLVO
Volvo Truck Corporation
Drive
WB
Product type
Vehicle type
Kg

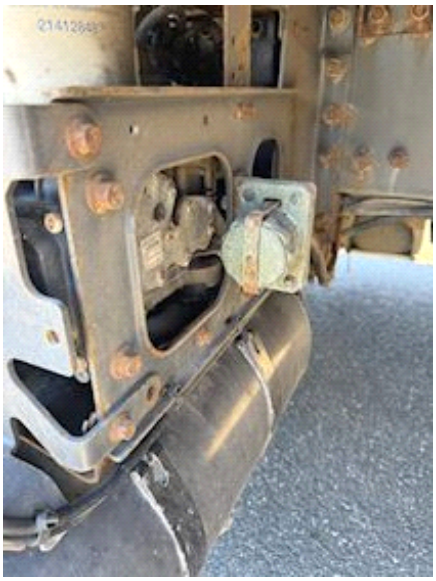

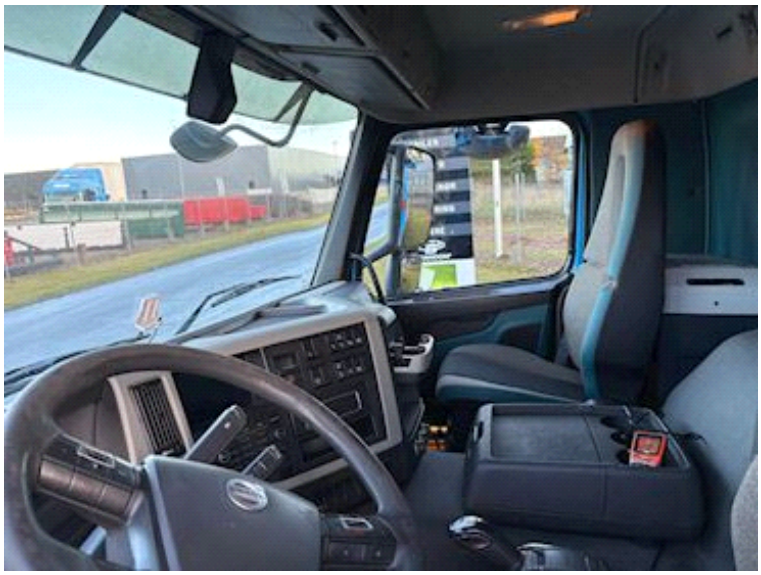


VDO
VENTILER JUSTERET
Casmands



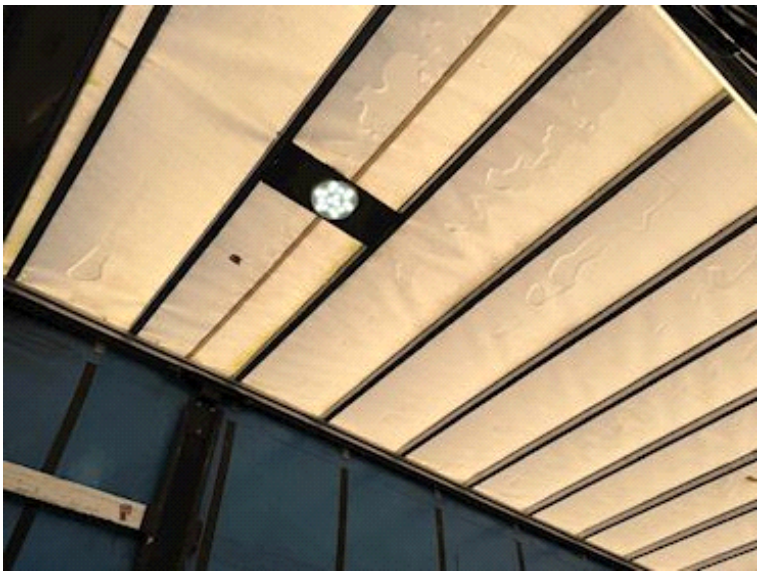




PALFINGER
PALFINGER TAIL LIFTS GmbH
Fockestr. 53 – D-27777 Ganderkesee
Tel.: +49 (0) 4221 853 355 – Fax: +49 (0) 4221 875 36
www.palfinger.com
GERÄTE NR.
TYP
BAUJAHR
83541516
MBB C 2500 L
2016
SERIAL NO.
MODEL
DATE
CE
MADE IN GERMANY

