Volvo FL 250 16 ton, Fridge



Scanvo Trucks Danmark A/S
Hårup Skovvej 7, Hårup
8600 Silkeborg

Sælger
Salgsafdeling
salg@scanvo.dk
+45 8724 4370
+45 3046 2148 / +45 2498 2148

Basis	
Type	Truck
Aksel	4x2
Stand	As new

Registration	
Model year	2019
Reg. date	19-02-2019
Reg. no.	DB61943
Latest inspection	03-07-2024
Chassis number (VIN)	YV2T0X1A5KZ122662
Ref. no.	7799

Engine and transmission	
Engine	8 ltr
Hp	250
Km	227100
Gear box	I-Sync aut shift
EURO type	6
Number of tanks	1
Litre of tank	300
Adblue litre of tank	32
Without clutch pedal	✓

Fahrhaus ausen	
Color	Signal white (NCS 0501-G21Y)
Blitz lights	✓

Tyres	
% remaining	75/75 - 50/30
Dimensions	285/70R19,5

Cab	
Cab type	Medium cab
Air-conditioning	✓
Mirror camera	✓
Rear-view camera	✓
Electrical heater	✓
Equipment kit	Komfort +
Radio	✓
Lane-assistent	✓
Distance radar	✓
Automatic disaster Brake (FCW)	✓

Chassis	
Wheelbase mm	5900
Axle load, front kg	5800
Axle load, rear kg	10900
Toolbox	✓

Brakes	
Disc brake	✓
ABS	✓
Engine brake	✓

Suspension	
Front, air	✓
Rear, air	✓

Weight	
Loading capacity kg	6600
Overall weight kg	16000
Tare weight kg	9400

Dimensions	
External height mm	3700
Internal height mm	2340
Internal width mm	2460 / 2430
Internal length mm	7870
Load highness at back mm	2340
Light inside box	✓
Cubic meters	45

Refrigeration	
Refrigerator, brand	Thermo King
Hours, diesel	1678
Hour, electrical	2631
Refrigerator, year model	2019
Electric connection	✓
Type	Whisper
Datenloggerkühlen	✓

Truck body / box	
Bottom	glasfiber
Make	Igloocar
Lashing rails on the sides	✓
Serial no.	110005519
Model year	2019

Lift	
Lift kg	2000
Make	BÅR
Top shutter	✓
Radio remote controle	✓
Hight at platform mm	2000
Model	BC 2000 S4 C4
Serie no.	18047016920













SCANVO
TRUCKS DANMARK A/S

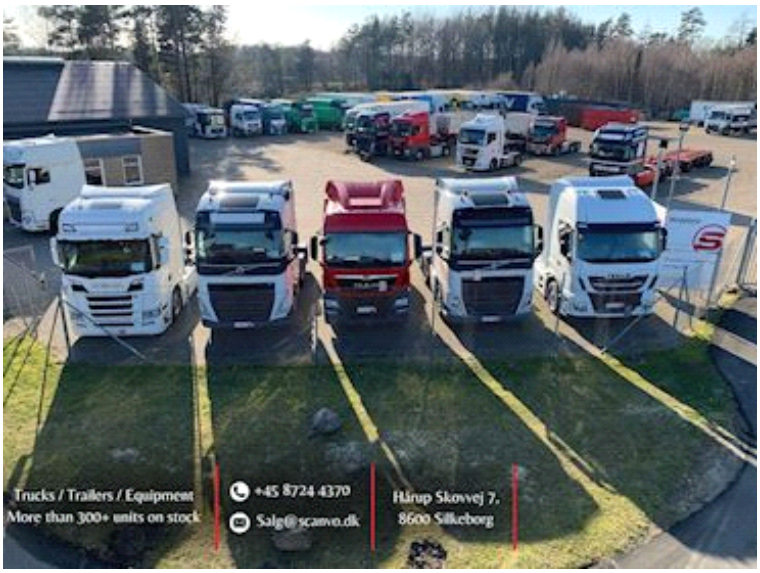







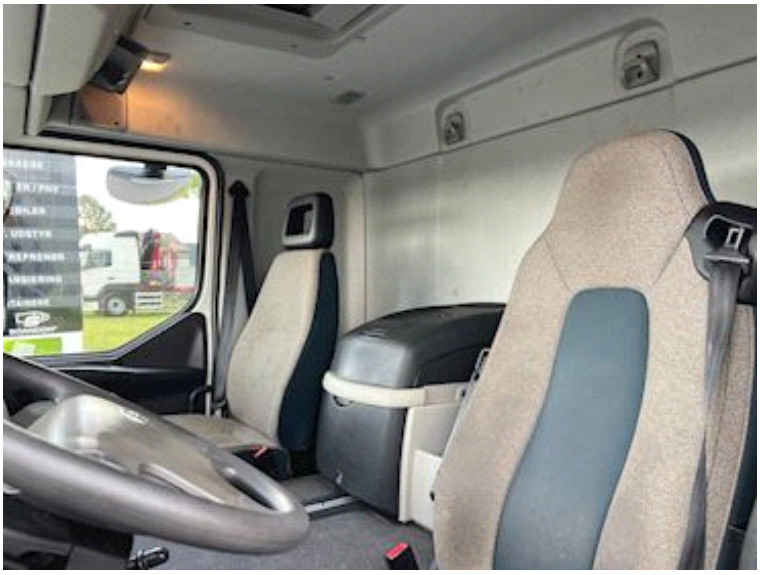




BRIGADE



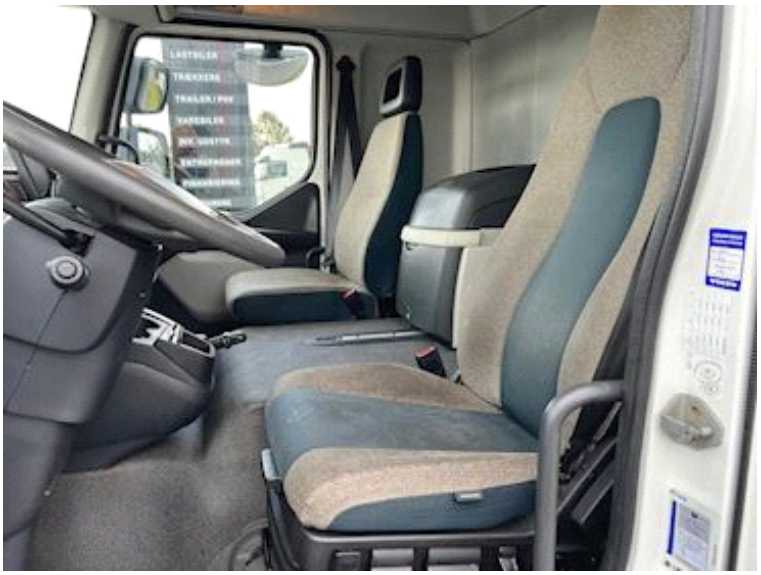













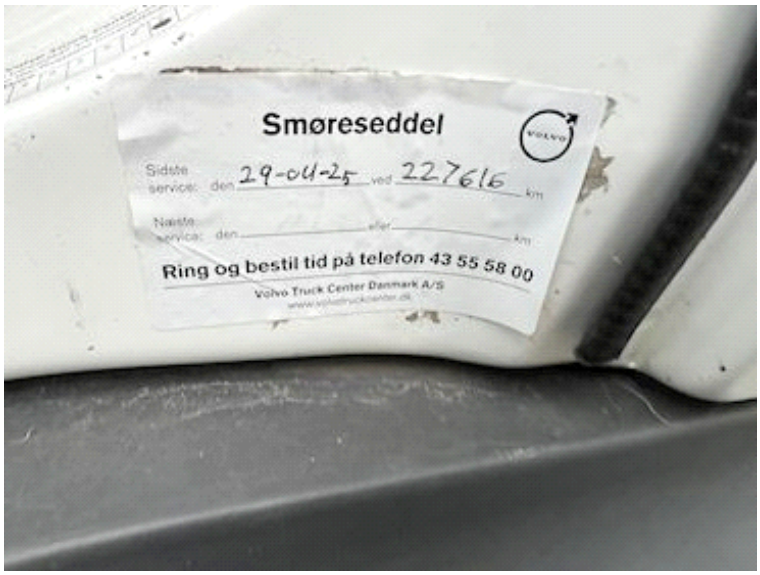
Smøreseddel
Sidste service: den 29-04-25 ved 227616 km
Næste service: den efter km
Ring og bestil tid på telefon 43 55 58 00
Volvo Truck Center Danmark A/S




Nye og brugte containere
Mere end 100 enheder!
SCANCON®

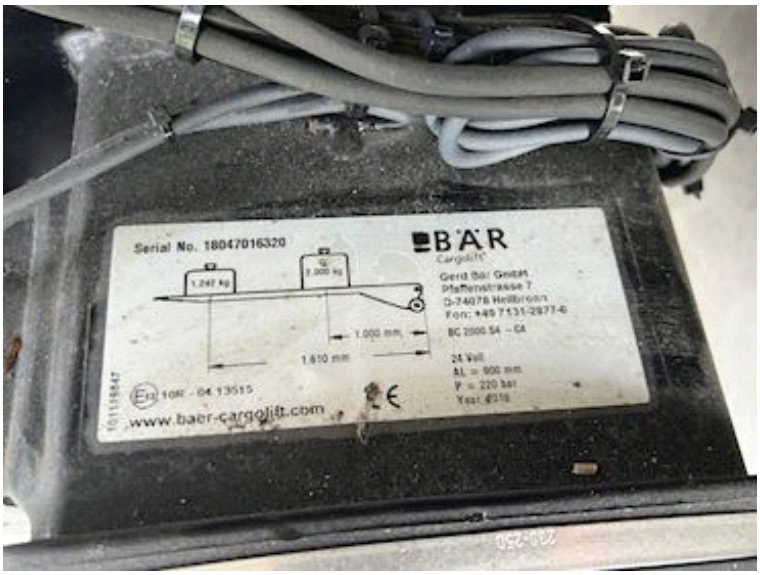
Serial No. 18047016320
BÄR
Cargolift
Gerd Bär GmbH
Pfaffenstrasse 7
D-74078 Heilbronn
Fon: +49 7131-2977-0
BC 2000.54 – CA
1.000 mm
1.610 mm
24 Volt
hL = 900 mm
P = 220 bar
www.baer-cargolift.com

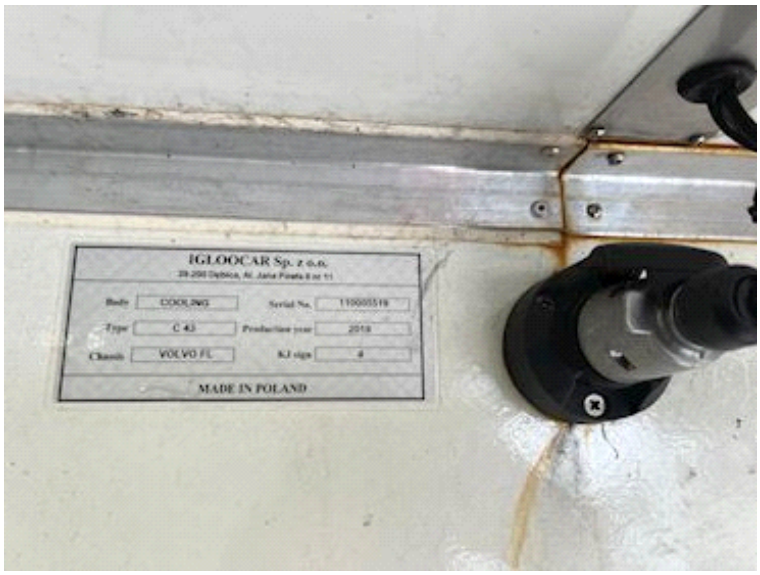
IGLOOCAR Sp. z o.o.
Body
COOLING
Serial No.
Type
C 43
Production year
2018
Chassis
VOLVO FL
MADE IN POLAND