Volvo FH540 8x4 - tandem løft, Container system



Scanvo Trucks Danmark A/S
Hårup Skovvej 7, Hårup
8600 Silkeborg

Sælger
Salgsafdeling
salg@scanvo.dk
+45 8724 4370
+45 3046 2148 / +45 2498 2148

Basis	
Type	Truck
Aksel	8x4
Stand	Very fine

Registration	
Model year	2018
Reg. date	15-08-2018
Reg. no.	CA94139
Latest inspection	03-02-2026
Chassis number (VIN)	YV2RT60G9JA829715
Ref. no.	8112

Engine and transmission	
Hp	540
Km	598000
Gear box	I-shift aut
EURO type	6
Number of tanks	1
Litre of tank	xxx
PTO engine	✓
Adblue litre of tank	48
Without clutch pedal	✓

Tyres	
% remaining	90 - 90 - 40 - 80
Dimensions	385/65R22,5 - 385/65R22,5- 315/80R22,5 - 315/80R22,5

Brakes	
Disc brake	✓
ABS	✓
Engine brake	VEB +

Cab	
Cab type	Sleeper cab
Number of sleeper berths	1
Engine cab heater	✓
Radio	✓
Refrigerator	✓
Walkie	✓
Navigation	✓
Air in cabin for cleaning	✓
Automatic air conditioning	✓

Fahrhaus ausen	
Extra Lamps	✓
Warninglight	✓
Color	RAL 1007 Yellow
Lightbox	✓
Fog lights	✓
extra spotlights	✓
additional worklights	✓
Blitz lights	✓
Lamp boom on rear wall	✓

Coupling	
Electrical coupling	EBS + 7 polet lysstik
Air-coupling	Duromatic
Trailer hitch	✓
Manufacturer	VBG 795 57 mm
V "KN air"	75
Coupling height mm	850

Chassis	
Wheelbase mm	4900
Axle load, front kg	16000
Axle load, rear kg	19000
Toolbox	✓
Gear box cooler	✓
Closed sides	✓
Total length mm	8700
Hydraulic	✓
Working light	✓
Liftable axles	4.

Suspension	
Front, air	✓
Rear, air	✓

Hoist	
Wire	✓
Make	HMF
Type	TF324
Serial number	9031069
Looserun	✓
3 way tilt	✓
Air to the aut. tailgate	✓
Stop mm	5900
Max box mm	6900
Performance capacity	24
Year	2018

Weight	
Overall weight kg	35000
Tare weight kg	13600

Beskrivelse

Volvo FH540 8x4 hooklift/cable hoist – tandem axle lift, approved for 65 tonnes

HMF TF324 3-way cable hoist – stop dimension 5900 mm – accommodates container lengths up to 6900 mm (+ approx. 500 mm using the hydraulic extendable bumper)
Container roller height: 1300 mm – 1 hydraulic line routed to the rear – 2-circuit hydraulic outlet for a swinging tailgate – air supply for an automatic tailgate
VBG 57 mm air-operated trailer coupling – coupling height 850 mm – toolboxes – chassis side skirts

- AN OFFER YOU CAN'T REFUSE

Note: 35,000 kg GVW and 65 tonnes gross combination weight (GCW)! – I-Shift transmission – hub reduction – full air suspension – 4th axle liftable – 4900 mm wheelbase
VDS = Volvo Dynamic Steering

Sleeper cab – 1 bunk – cabinets on the rear wall – air conditioning – engine/cab heater – navigation system – refrigerator – CB radio – radio – engine tunnel cover – load indicator – air gun for cleaning – strobe lights – LED reversing and work lights – light bar behind the cab with a loading camera – cyclist/side-view and reversing cameras – illuminated roof sign – additional high beam lights, light bar and roof-mounted air horns, etc.

RAL 1007 Yellow cab paint – grey chassis paint – 1-owner truck, well-maintained and serviced by Volvo since new!

Contact Scanvo at +45 87244370 – email: salg@scanvo.dk – View our full inventory of over 300 units on our website: www.scanvo.dk
Send feedback

SCANVO
TRUCKS DANMARK A/S





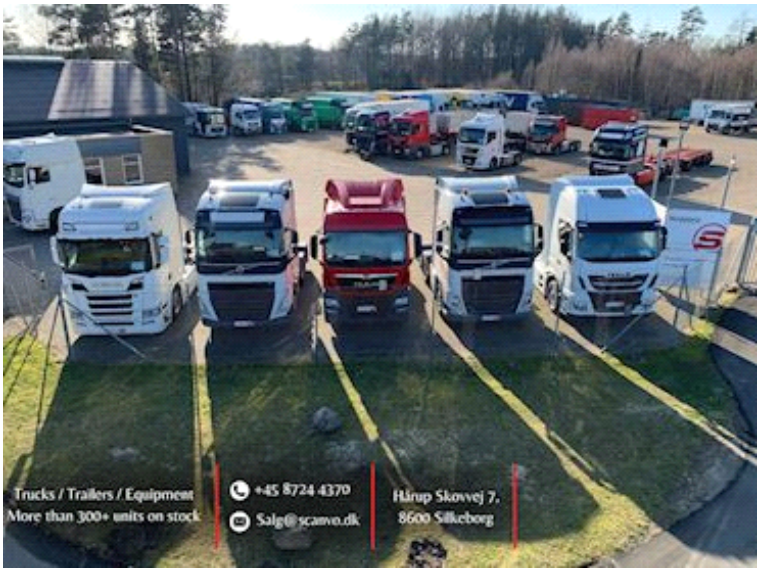







SCANVO
TRUCKS DANMARK A/S











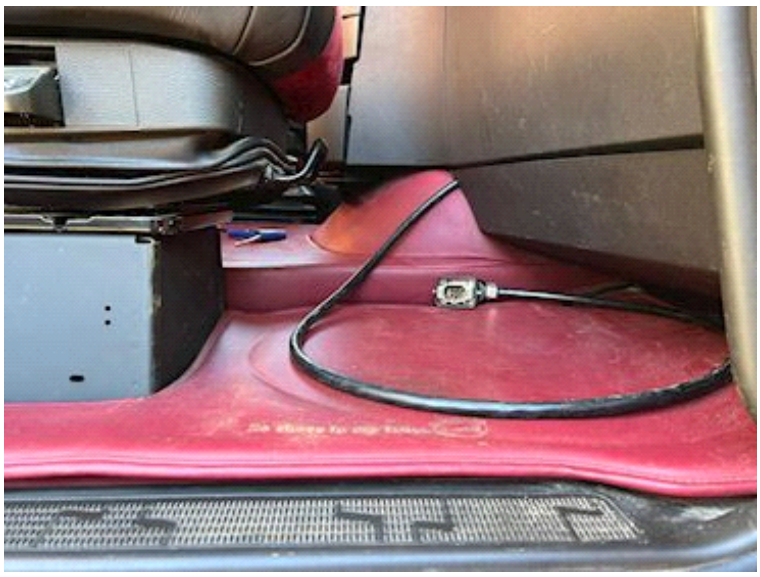



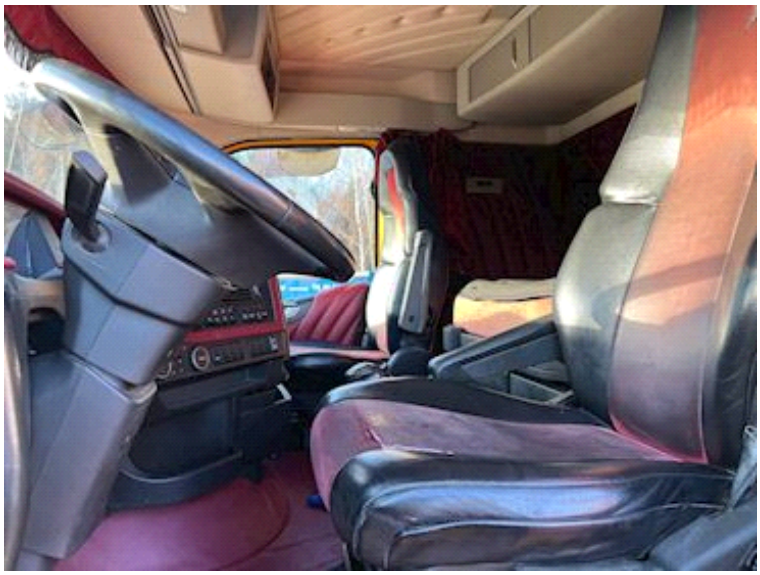

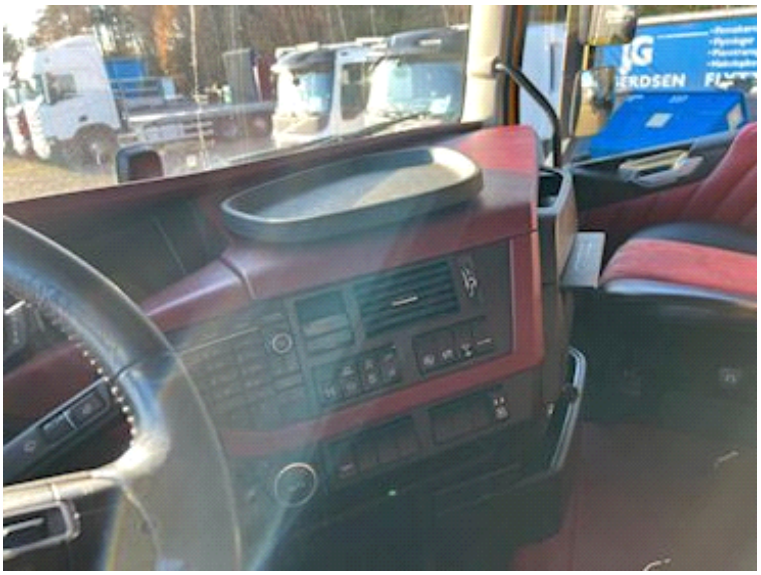



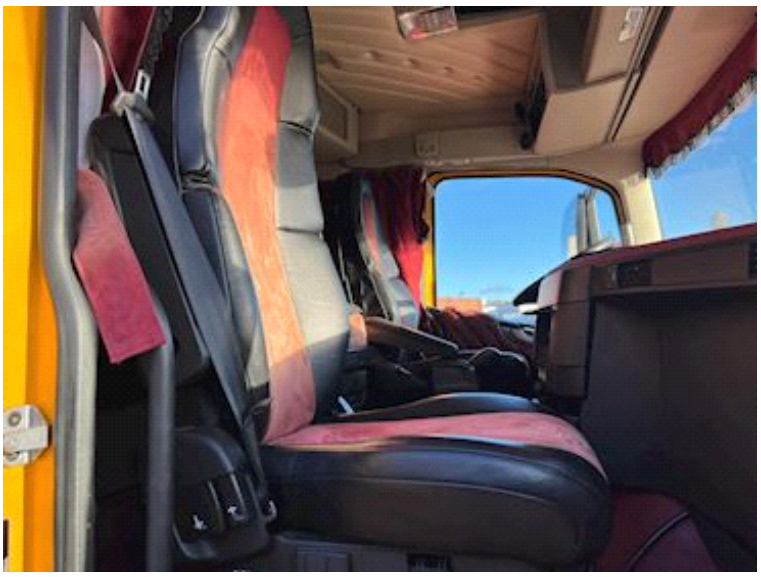

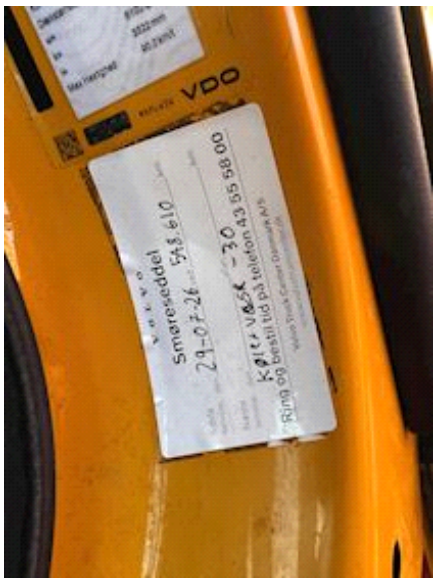
VDO
Smøreseddel
29-07-26
30
Ring og bestil tid på telefon 43 55 58 00




VOLVO








VOLVO




VOLVO


VOLVO


540


VOLVO FH
VOLVO


VOLVO