Volvo FM430, Haken



Scanvo Trucks Danmark A/S
Hårup Skovvej 7, Hårup
8600 Silkeborg

Sælger
Salgsafdeling
salg@scanvo.dk
+45 8724 4370
+45 3046 2148 / +45 2498 2148

Basis	
Type	Truck
Aksel	6x2*4
Stand	As new

Registration	
Model year	2022
Reg. date	22-06-2022
Reg. no.	dh56739
Latest inspection	04-08-2025
Chassis number (VIN)	YV2XTR0C2MA884503
Ref. no.	7759

Engine and transmission	
Engine	11 ltr
Hp	430
Km	169000
Gear box	I-shift
EURO type	6
Number of tanks	1
Litre of tank	405
Rear axle, single interchange	✓
PTO engine	✓
Adblue litre of tank	64
Without clutch pedal	✓

Tyres	
% remaining	90 - 100 - 90
Dimensions	385/55R22,5 - 315/70R22,5 - 385/55R22,5

Weight	
Loading capacity kg	14400
Overall weight kg	26000
Tare weight kg	11600

Cab	
Cab type	Globetrotter
Number of sleeper berths	1
Rear-view camera	✓
Equipment kit	Komfort +
Radio	✓
Walkie	✓
Navigation	✓
Lane-assistent	✓
Distance radar	✓
Load Indicator	✓
Regen-Sensor	✓
Automatic air conditioning	✓
Automatic disaster Brake (FCW)	✓

Fahrhaus ausen	
Extra Lamps	✓
Warninglight	✓
Color	rødmetalic
Blitz lights	✓
LED front light	✓

Brakes	
Disc brake	✓
ABS	✓
Engine brake	VEB

Suspension	
Front, parable	✓
Rear, air	✓

Chassis	
Wheelbase mm	4300
Axle load, front kg	8000
Axle load, rear kg	19000
Total length mm	8200
Hydraulic 2.	✓
Working light	✓
Hydraulically steered rear axle	✓

Coupling	
Electrical coupling	EBS + 13 polet lysstik
Air-coupling	duromatic
Trailer hitch	✓
Manufacturer	VBG 795
V "KN air"	75
Coupling height mm	800

Hook lift	
Make	Dalby
Type	XHM30C20K
Load capacity	20
Serial number	5250PDX
Model year	2021
Removable hook	✓
Max container messure mm	6550
Articulated get hook lift	✓

Beskrivelse

Volvo FM430 6x2*4 year 2022
Dalby hook lift 20 ton model XHM3C20K - with remote control of the hoist
Container dimensions on the hoist: from the center hook to the rear edge of the bumper 4350 mm hook arm can be moved approx. 1200 mm forward and can drive with a maximum of 6500 mm container - height of up to container rollers 1250 mm - possibility of increasing the length with overhang + 500 mm when using an extension bumper so that it can drive with approx. 7050 mm containers - toolbox
VBG 795 trailer/trailer hitch with air control - coupling height 800 mm - 2 lines of oil routed to the rear

Hydraulically steerable rear axle - I-shift aut gear change - Parabolic suspension front + air rear

AN OFFER YOU CAN'T REFUSE

Globetrotter cab with low entry - air conditioning - engine/cabin heater - reverse alarm - extra work lights - rotating beacon - flashers etc.

CONTACT SCANVO +45 87244370 - or via email salg@scanvo.dk

Always a large selection of newer used trucks trailers trailers containers + much more Always more than 300 units in stock

SCANVO
TRUCKS DANMARK A/S














T26000
L 14400
ORIGINE
FRANCE
GARANTIE







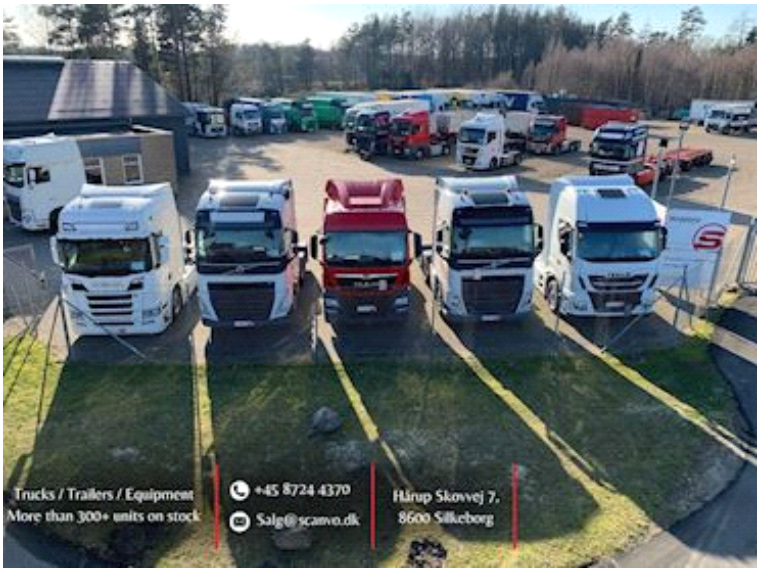
Trucks / Trailers / Equipment
More than 300+ units on stock
+45 8724 4370
Salg@scanvo.dk
Hårup Skovvej 7.
8600 Silkeborg














DALBY
MAKE YOUR SOLUTION
BP 1 • RN 21
47340 ST ANTOINE de FICALBA
FRANCE
Tél.+33(0)5 53 41 55 00 - Fax.+(33)5 53 40 16 88
MODELE
MODEL
XHM3C20K
TYPE
TYPE
5250PDX
Année de Fabrication
Manufacturing Year
2021
N° de SERIE
SERIAL NUMBER
2021-42-06
Charge Maxi
Load Max





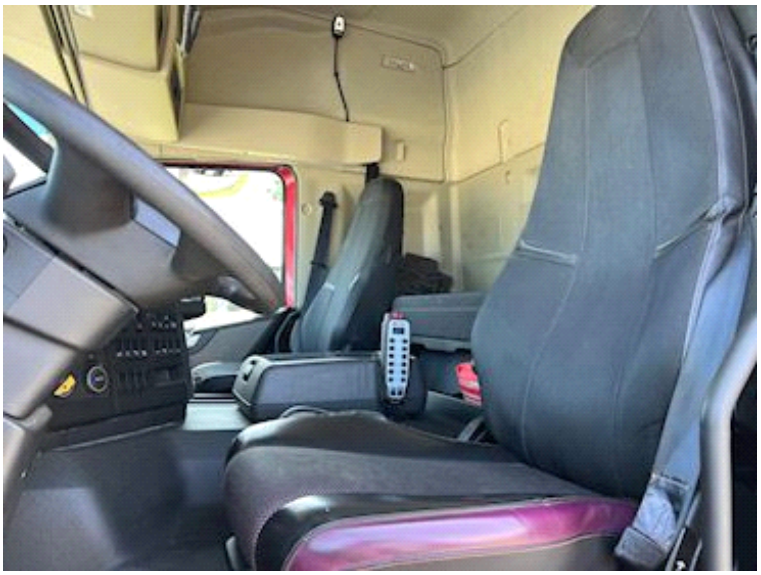



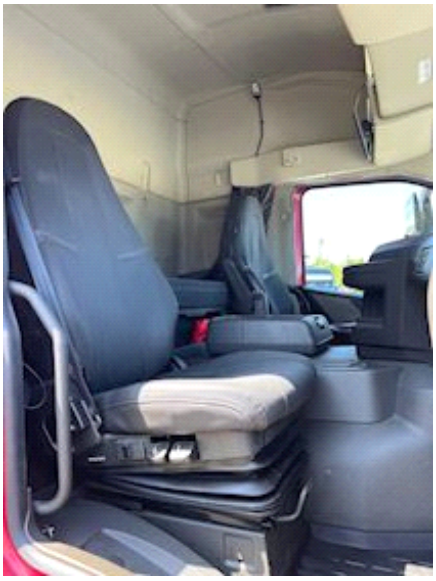




Nye og brugte containere
Mere end 100 enheder!
SCANCON®