Danson 13,6 mtr 33 pallers - skydetag, Curtains



Scanvo Trucks Danmark A/S
Hårup Skovvej 7, Hårup
8600 Silkeborg

Sælger
Salgsafdeling
salg@scanvo.dk
+45 8724 4370
+45 3046 2148 / +45 2498 2148

Basis	
Type	Semi-Trailer
Aksel	3
Stand	Fine

Suspension	
Air	✓

Brakes	
Disc brake	✓
ABS	✓

Tyres	
% remaining	40/70 - 20/20 - 30/70
Dimensions	385/65R22,5

Weight	
Loading capacity kg	33.980
Overall weight kg	42.000
Tare weight kg	8.020
King pin kg	18.000

Chassis	
Axle load, rear kg	24.000
Toolbox	✓
Self-tracking axle	✓
Shaft type	SAF
Liftable axles	Aksel 2 løftbar
Self steering	✓

Registration	
Model year	2017
Reg. date	14-12-2017
Latest inspection	14-04-2026
Chassis number (VIN)	SVSK1S000HS000688
Ref. no.	5650

Dimensions	
Internal height mm	ca. 2.610
Internal width mm	ca. 2.480
Internal length mm	ca. 13.600

Truck body / box	
Bottom	Finér
Lashing rings in the bottom	✓
Sockets	✓
Holes for Sockets	✓
Foldable lashing rings	✓
Back doors	✓



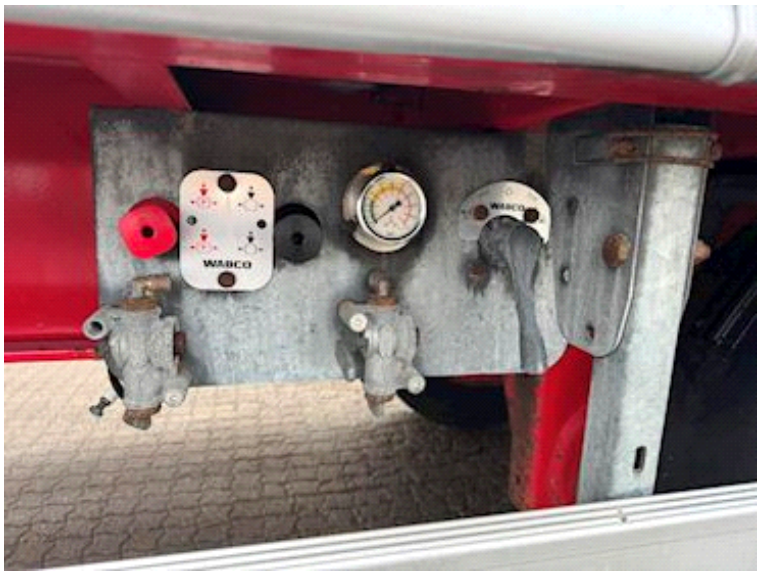
WABCO


POULSENTRAILERS

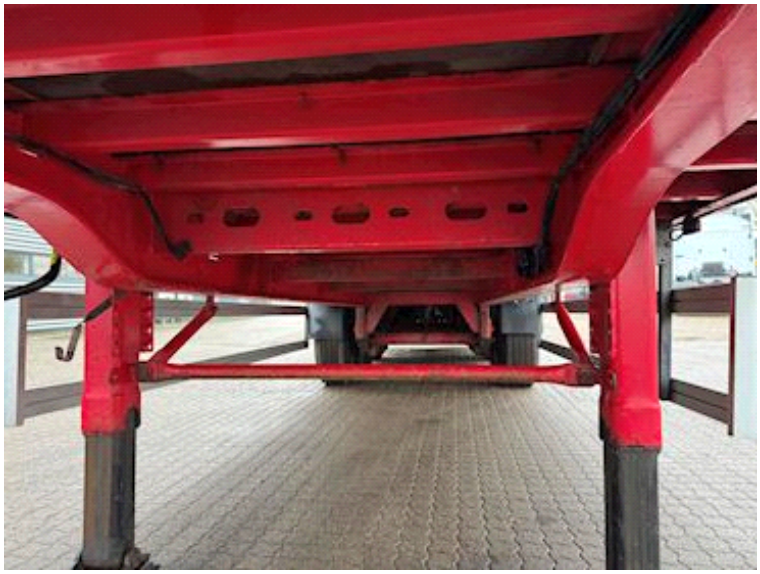




POULSENTRAILERS

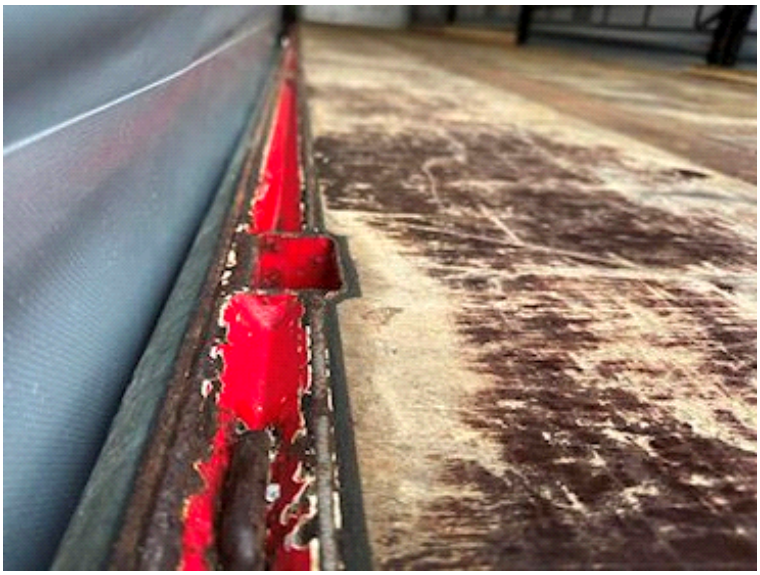


POULSENTRAILERS


POULSENTRAILERS


DANSON


POULSENTRAILERS



