Scancon SAL5312 5300 mm alu lad + aut. bagsmæk, open



Scanvo Trucks Danmark A/S
Hårup Skovvej 7, Hårup
8600 Silkeborg

Sælger
Salgsafdeling
salg@scanvo.dk
+45 8724 4370
+45 3046 2148 / +45 2498 2148

Basis	
Type	Containers
Aksel	
Stand	Brand new

Registration	
Model year	Fabriksny
Chassis number (VIN)	SAL5312-4551
Ref. no.	4551
Brand new	✓

Dimensions	
External length mm	ca. 5600
Internal height mm	990
Internal width mm	2450
Internal length mm	5300
Cubic meters	ca. 12

Hoist	
Hook lift	✓
Wire	✓

Doors	
Opening side, right	✓
Opening side, left	✓
Top hung tailgate	✓
Automatic tailgate	✓

Truck body / box	
Bottom	Hardox 450 (4 mm)
Boards	✓
Height of boards mm	990
Kinnegrip	✓
Thickness of panel (cm)	4mm (Alu-sider)
Make	Scancon
Foldable lashing rings	✓

Beskrivelse

Just arrived! - For immediate delivery

Factory new Scancon SAL5813 container aluminum sides + auto rear bumper
5800 mm open container for hook and wire hoist - 3 divided aluminum sides with 4 mm material thickness + K5 chinegrip posts - Aut. back pocket

Internal dimensions: L 5800 x W 2450 x H 990 mm - A 20-foot shipping container can be placed in it - The bottom plate is 4 mm Hardox 450 steel plate - Steel blasted and finished painted in RAL 7021 - Front plate 1600 mm - Lashing rings in the bed base + on the front plate.

If interested, contact us on +45 87244370 / salg@scanvo.dk, or see our selection of new and used containers at www.scanconcontainers.dk / www.scanvo.dk

SCANVO
TRUCKS DANMARK A/S


















MEGA TRANS ApS


MEGA TRANS ApS

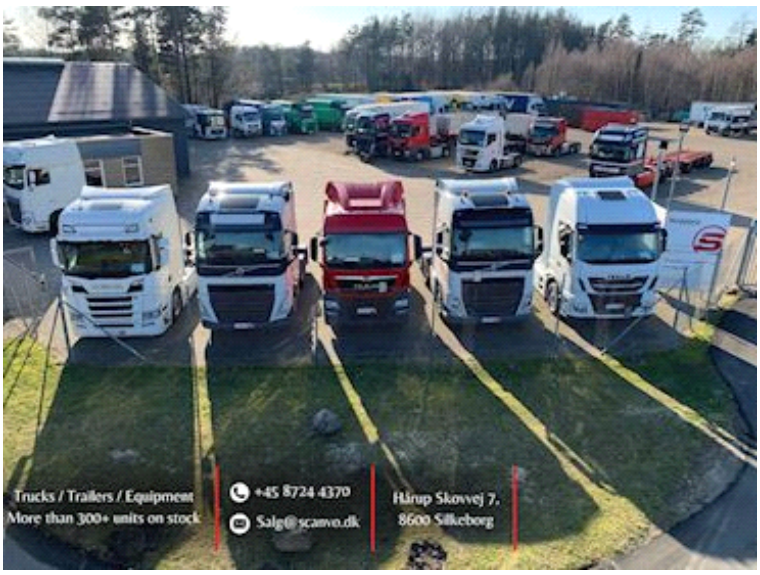
Trucks / Trailers / Equipment
More than 300+ units on stock
+45 8724 4370
Salg@scanvo.dk
Hårup Skovvej 7.
8600 Silkeborg








TRANS ApS


SCANCON

