Scania P320 B 6x2*4 NB, Refuse collection



Scanvo Trucks Danmark A/S
Hårup Skovvej 7, Hårup
8600 Silkeborg

Sælger
Salgsafdeling
salg@scanvo.dk
+45 8724 4370
+45 3046 2148 / +45 2498 2148

Basis	
Type	Truck
Aksel	6x2*4
Stand	Very fine

Registration	
Model year	2018
Reg. date	03-10-2018
Reg. no.	CB79734
Latest inspection	30-09-2025
Chassis number (VIN)	YS2P6X20005508911
Ref. no.	8068

Cab	
Cab type	CP17 M-cab
Rear-view camera	✓
Radio	✓
Multifunction steering wheel	✓
Thermo	✓
Air suspension cab	✓
Automatic air conditioning	✓
Automatic disaster Brake (FCW)	✓

Chassis	
Wheelbase mm	3950
Axle load, front kg	8000
Axle load, rear kg	19000
Toolbox	✓
Working light	✓
Hydraulically steered rear axle	✓

Engine and transmission	
Engine	DC09 126/320 hp
Hp	320
Km	241200
Gear box	GA766 Allison+5 aut shift
EURO type	6
Number of tanks	1
Litre of tank	300
Rear axle, single interchange	✓
PTO engine	✓
PTO gearbox	✓
Adblue litre of tank	47
Without clutch pedal	✓

Fahrhaus ausen	
Warninglight	✓
Color	Blå metalic
Lightbox	✓
Fog lights	✓
extra spotlights	✓
Blitz lights	✓
LED front light	✓

Tyres	
% remaining	90/90 - 20/30 - 25/50
Dimensions	385/55R22,5 - 315/70R22,5 - 385/55R22,5

Brakes	
Disc brake	✓
ABS	✓

Suspension	
Front, air	✓
Rear, air	✓

Weight	
Overall weight kg	26000
Tare weight kg	17200

Compactor	
M3	ca 20
municipal waste	✓
industrial waste disposal	✓
Make	Rosroca - Dennis Eagle
Type	x
Chassis no.	x
Model year	2018
Lift	✓
Wiegeeinrichtung	✓
2 champers	✓

Beskrivelse

Scania P320 6x2*4 NB

RosRoca / Dennis Eagle recycling plant - x m3 + xm3 m3 volume - 2 chambers for daily recycling at the rear from Terberg model TCH-OTL-LC - - lift for mini containers - load cells built into the box excl. IT system / weighing computer in the cab

Euro 6 - full air suspension - Allison automatic gearbox - hydraulically swivelling / lifting bogie axle - 3950mm axle distance

CP17 L cab with low entry - air conditioning - air-suspended cab - radio - LED headlights - flashers - light sign and extra high beams on the roof + in the front grille

Regularly serviced, last service at 241067 km oil change on engine and coolant + filter and gearbox oil - Appears in good and regular condition

- AN OFFER YOU CAN'T REFUSE

Contact Scanvo +45 87244370 - email: salg@scanvo.dk

See more refuse trucks on our website www.scanvo.dk - Always more than 300 units in stock




VIKING
TERBERG
313025

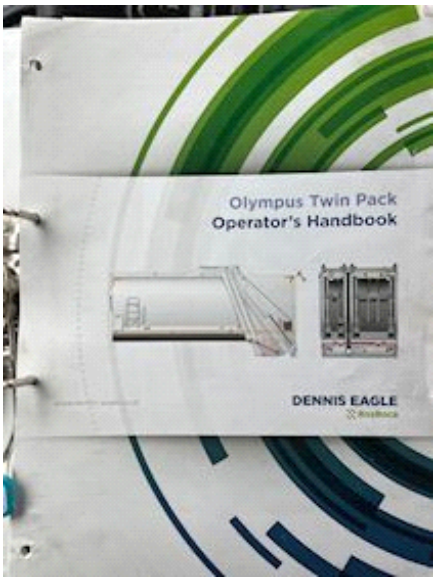
Olympus Twin Pack
Operator's Handbook
DENNIS EAGLE



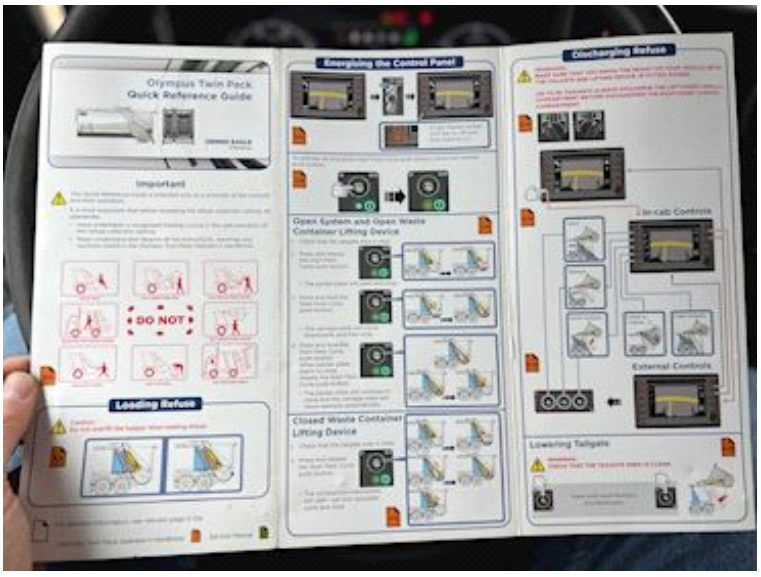
Olympus Twin Pack
Quick Reference Guide
Important
DO NOT
Loading Refuse
Energising the Control Panel
Open System and Open Waste Container Lifting Device
Closed Waste Container Lifting Device
Discharging Refuse
In-cab Controls
External Controls
Lowering Tailgate



SCANVO
TRUCKS DANMARK A/S





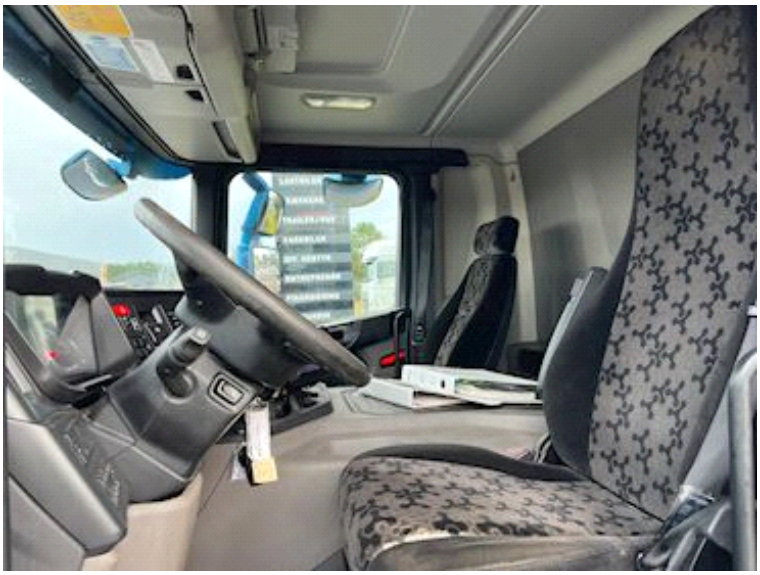










DIAGNOSTIC SYSTEM
TERBERG





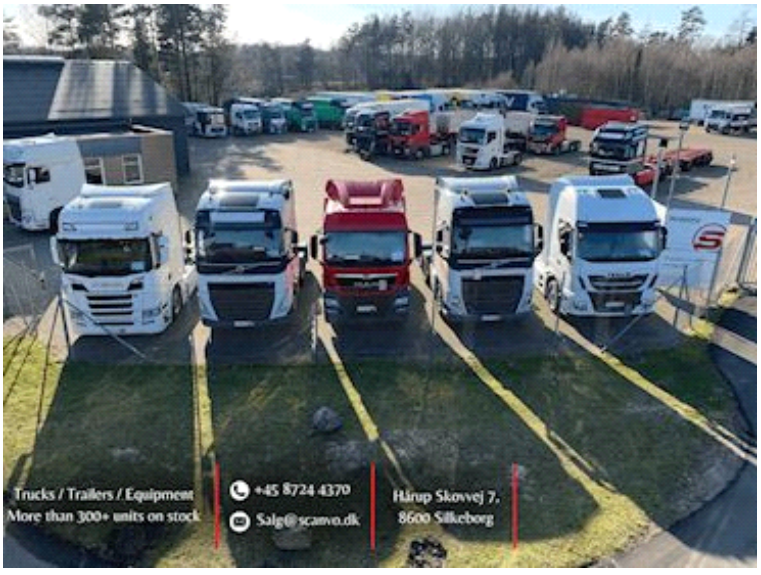
Trucks / Trailers / Equipment
More than 300+ units on stock
+45 8724 4370
Salg@scanvo.dk
Hårup Skovvej 7.
8600 Silkeborg

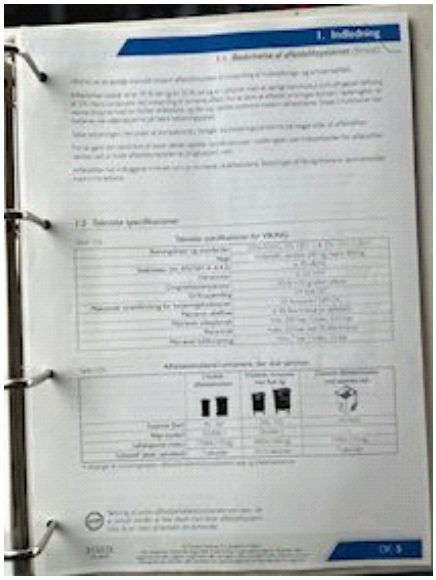

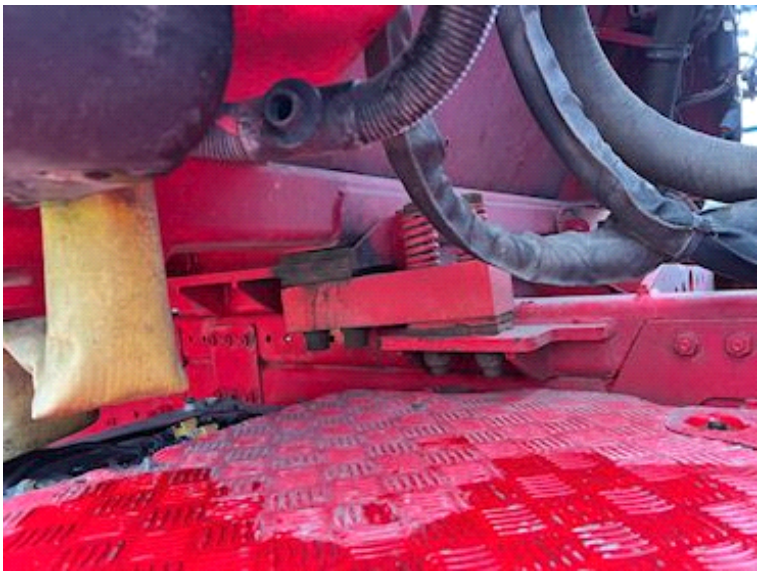




SCANIA
e4*2007/46*1130
VIN
YS2P6X20005508911
(DK)
26000
X
8000
11500
7500
X
X
X
27000
X
8000
11500
7500
X
X
X
T
T
CP17L
5508911
E4-29R-030114
1386554
5508911
1346692
X
P 320 B6x2*4LB
THE NETHERLANDS
1,0 %

