Volvo FM410 6x2*4 - NTM, Refuse collection



Scanvo Trucks Danmark A/S
Hårup Skovvej 7, Hårup
8600 Silkeborg

Sælger
Salgsafdeling
salg@scanvo.dk
+45 8724 4370
+45 3046 2148 / +45 2498 2148

Basis	
Type	Truck
Aksel	6x2*4
Stand	Very fine

Registration	
Model year	2015
Reg. date	08-07-2015
Reg. no.	XX12917
Latest inspection	29-04-2026
Chassis number (VIN)	YV2XZ22C3FA778079
Ref. no.	8066

Engine and transmission	
Engine	11 ltr
Hp	410
Km	349100
Gear box	I-shift aut
EURO type	6
Number of tanks	1
Litre of tank	405
Rear axle, single interchange	✓
PTO engine	✓
Adblue litre of tank	64
Service contract	✓
Without clutch pedal	✓

Brakes	
Disc brake	✓
ABS	✓
Engine brake	VEB

Cab	
Cab type	Sleeper cab low roof
Number of sleeper berths	1
Rear-view camera	✓
Engine cab heater	✓
Equipment kit	komfort +
Radio	✓
Leather seats	✓
Coolbox	✓
Load Indicator	✓
Thermo	✓
Air suspension cab	✓
Regen-Sensor	✓
Automatic air conditioning	✓

Fahrhaus ausen	
Color	Blå metalic
Lightbox	✓
Fog lights	✓
extra spotlights	✓
additional worklights	✓
Blitz lights	✓
Bi-Xenon Dipped beam	✓
Bi-Xenon main beam	✓

Tyres	
% remaining	70 - 20 - 90
Dimensions	385/65R22,5 - 315/80R22,5 - 385/65R22,5

Chassis	
Wheelbase mm	4300
Axle load, front kg	9000
Axle load, rear kg	19000
Toolbox	✓
Working light	✓
Hydraulically steered rear axle	✓

Suspension	
Front, air	✓
Rear, air	✓

Weight	
Loading capacity kg	10000
Overall weight kg	26000 / 27000
Tare weight kg	16000

Compactor	
M3	X
municipal waste	✓
industrial waste disposal	✓
Make	NTM
Model year	2015
Winch	✓
Lift	✓
Wiegeeinrichtung	✓
1 champer	✓

Beskrivelse

VOLVO FM410 6x2*4

NTM refuse collection body – model KGH-HL – 22 m³ capacity – single-compartment for domestic and industrial waste – stainless steel body floor
Cable winch for large containers
Poul Tarp weighing system integrated into the body; display/printer in the cab (excluding IT equipment)

Euro 6 – full air suspension – I-Shift automatic transmission – hydraulically steered/liftable tag axle – 4300 mm wheelbase

Low-entry sleeper cab – 1 bunk – air conditioning – engine/cab heater – radio/CD – leather seats and steering wheel – cool box – strobe lights – strobe light bar and illuminated sign + additional roof-mounted high-beam lights

Regularly serviced – in good, well-maintained condition


SCANVO
TRUCKS DANMARK A/S

SCANVO
TRUCKS DANMARK A/S



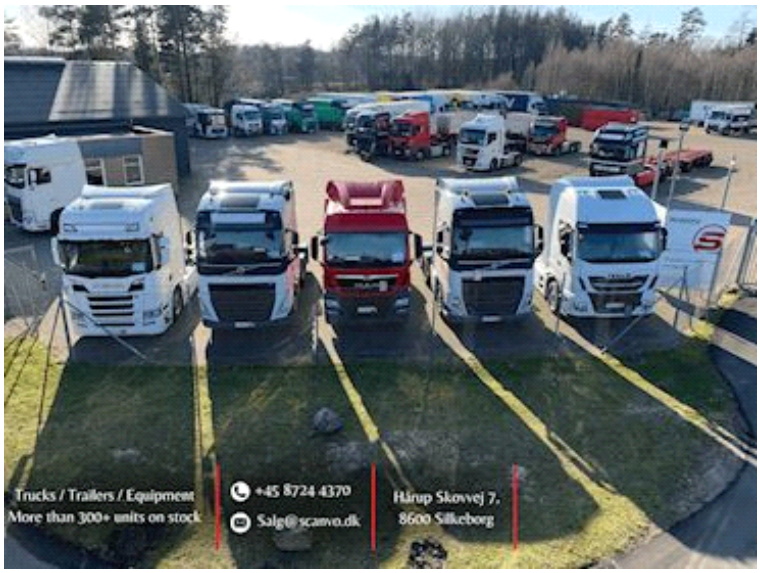









SCANVO
TRUCKS DANMARK A/S





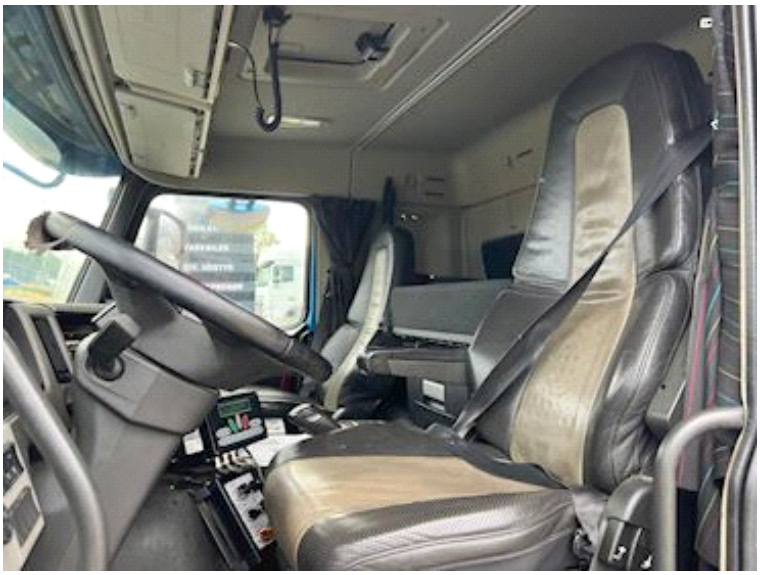







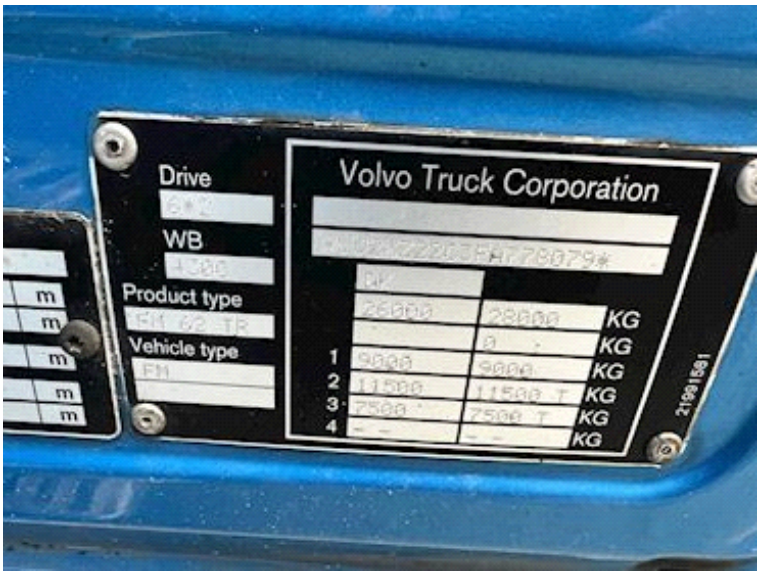
Drive
WB
Product type
Vehicle type
Volvo Truck Corporation
KG
KG
KG
KG
KG

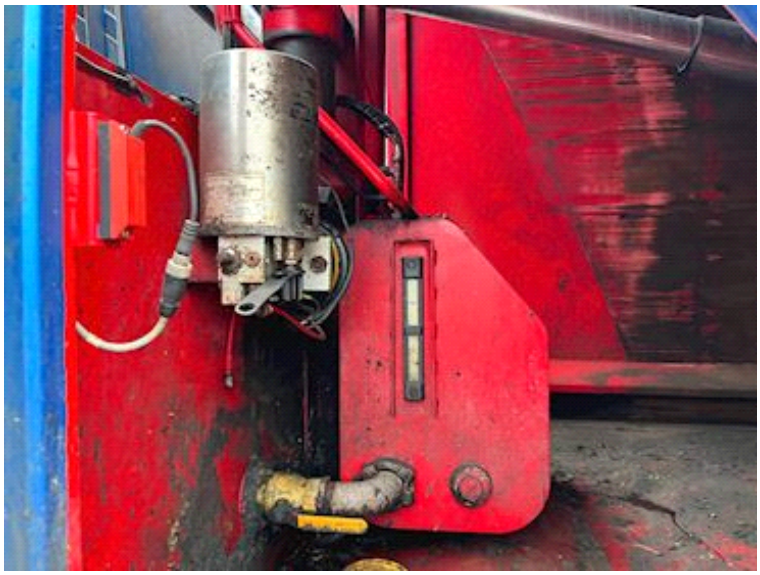




Nogle gange bli'r




bli'r man nødt til at ta' skraldet !

