Krone 13,6 mtr city - Thermo King SLX 300, Fridge



Scanvo Trucks Danmark A/S
Hårup Skovvej 7, Hårup
8600 Silkeborg

Sælger
Salgsafdeling
salg@scanvo.dk
+45 8724 4370
+45 3046 2148 / +45 2498 2148

Basis	
Type	Semi-Trailer
Aksel	2
Stand	Fine

Suspension	
Air	✔

Brakes	
Disc brake	✔
ABS	✔

Chassis	
Shaft type	BPW
Compulsive shafts	2.

Tyres	
% remaining	90 - 40
Dimensions	385/55R22,5

Registration	
Model year	2018
Reg. date	20-08-2018
Latest inspection	14-11-2025
Chassis number (VIN)	WKESZ000000833659
Ref. no.	8110

Weight	
Loading capacity kg	22680
Overall weight kg	32000
Tare weight kg	9320
King pin kg	18000

Truck body / box	
Bottom	Alu.
Box type	Duoplex steel panels

Dimensions	
Internal height mm	2550
Internal width mm	2500
Internal length mm	13630
Load highness at back mm	2550
Light inside box	✔
Cubic meters	86,7

Refrigeration	
Refrigerator, brand	Thermo King
Hours, diesel	4046
Hour, electrical	x
Electric connection	✔
Type	SLX 300 Whisper
Coolbox brand	Krone

Lift	
Lift kg	2500
Make	Zepro
Model year	2018
Model	Z2500 - 150 MA
Serie no.	342896

Beskrivelse

KRONE SZK 18 ELZ4-S – 2-axle, 33-pallet "City" refrigerated trailer with tail lift

- Aluminum body constructed with insulated steel sandwich panels

- Internal cargo dimensions: length 13,630 mm, height 2,550 mm (clearance height 2,550 mm), width 2,500 mm – capacity for 33 Euro-pallets

- 1 recessed row of load-securing rails – aluminum floor in good condition

- Thermo King SLX 300 Whisper Smart Reefer 3 (diesel + 380V); only 4,046 operating hours

- Zepro 2,500 kg tail lift with 2,000 mm platform – option to purchase a wireless remote control for the lift

- Rear frame with rubber seals and top flap can be installed if desired

- BPW axle with Tridec forced steering system – disc brakes – air suspension with raise/lower valves

- 385/55R22.5 tires

- 2 units available LED reverse/work lights at the front and rear landing legs

- Black-painted chassis frame + white body – Generally in reasonable condition with no significant damage to the body – Inspected/MOT valid until 14/11-2025

Subject to printing and typing errors

- AN OFFER YOU CAN'T REFUSE

If interested, please contact us at +45 8724 4370 / salg@scanvo.dk or view our selection of new and used trailers at www.scanvo.dk

As a dealer for the Austrian manufacturer Hangler—which has long produced robust, heavy-duty trailer products designed for the toughest tasks—we offer a wide product range. This includes machinery trailers, low-loaders, heavy-haulage trailers, curtain-siders,

drawbar trailers, and more. You receive a well-equipped product capable of handling the demanding operations often encountered in Scandinavia and the Nordic region.
Send feedback

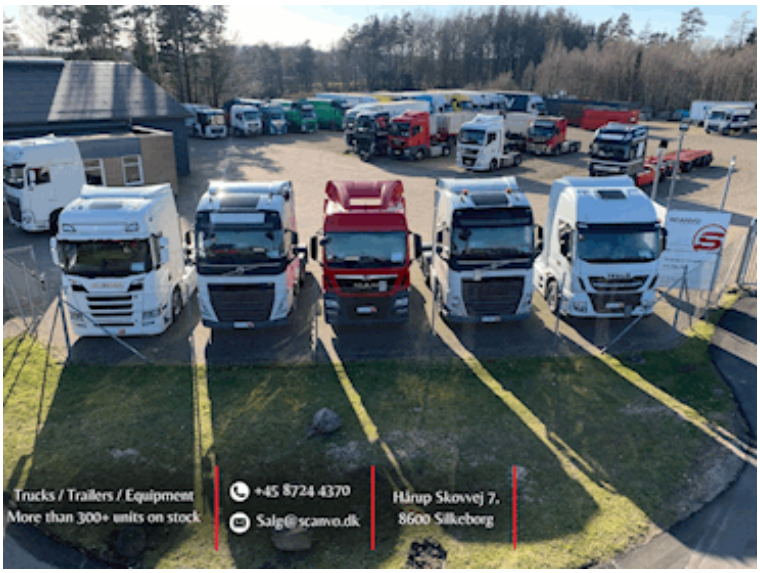
Trucks / Trailers / Equipment
More than 300+ units on stock
+45 8724 4370
Salg@scanvo.dk
Hårup Skovvej 7.
8600 Silkeborg


276
DUOPLEX STEEL





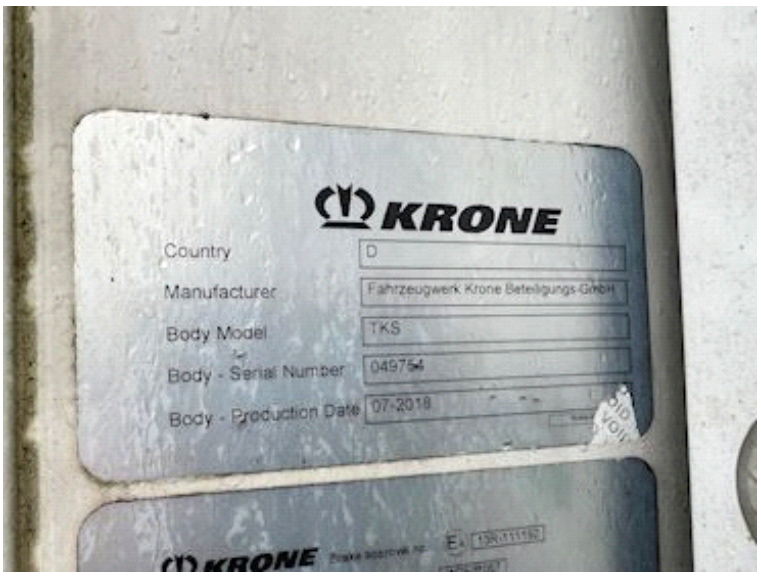
KRONE
Country D
Manufacturer Fahrzeugwerk Krone Beteiligungs-GmbH
Body Model TKS
Body - Serial Number 049754
Body - Production Date 07-2018


Body - Serial Number 049754
Body - Production Date 07-2018
KRONE
Fahrzeugwerk Krone Beteiligungs-GmbH


KRONE
Fahrzeugwerk Krone
Beteiligungs-GmbH
Typ
SZ
WKESZ000000833659
L: 14040 mm
W: 2600 mm
Delivered by SCANVO
www.scanvo.dk
8110














ZEPRO
ZEPRO
2500
342896
2018







