Scancon MLX6000R - special lav kantramme, Machine platform



Scanvo Trucks Danmark A/S
Hårup Skovvej 7, Hårup
8600 Silkeborg

Sælger
Salgsafdeling
salg@scanvo.dk
+45 8724 4370
+45 3046 2148 / +45 2498 2148

Basis	
Type	Containers
Aksel	n/a
Stand	Brand new

Registration	
Model year	Fabriksny
Chassis number (VIN)	MLX6000R-3950
Ref. no.	3950

Hoist	
Hook lift	✔
Wire	✔

Weight	
Tare weight kg	ca 2130 kg

Dimensions	
Internal height mm	1500 (Forsmæk)
Internal width mm	2550
Internal length mm	6000 (Inkl. knæk i bag)

Beskrivelse

Shown Platform is sold. New is on its way home!

Brand new Scancon MLX6000R Luxus version of machine bed

With hinge + 2 pcs. L650 x 1200 folding ramps in the back

Pull-up for both wire and hook hoist

Built with the following Inv. dimensions: L 6000 (Incl. hinge) x H 1500 x W 2550 mm - Wooden base + iron door - The bed base is equipped with a multi-hole system so that heavy loads can be driven, which can be easily fastened
Further reinforced with 1 x UNP200 vanger on each side as an edge rail for driving w/heavy loads

a total of 16 pcs. walking stick holes w/ 10 pcs. accompanying walking sticks - Tool cabinet in the front on both sides for chains - Prepared for container locks for 20-foot container - A wealth of lashing possibilities in the bottom of the barn!

Lacquered in black gray (RAL 7021)

Note the low ramp-up speed of only approx. 7 degrees when the ramps are folded down + a completely flat bed when they are folded up

We also have a corresponding machine shed or 6500 mm + 6200 mm on the way in - as well as an alternative basic machine bed - see more at www.scanconcontainers.dk

See more machine-related transport units on our website www.scanvo.dk

SCANVO
TRUCKS DANMARK A/S



























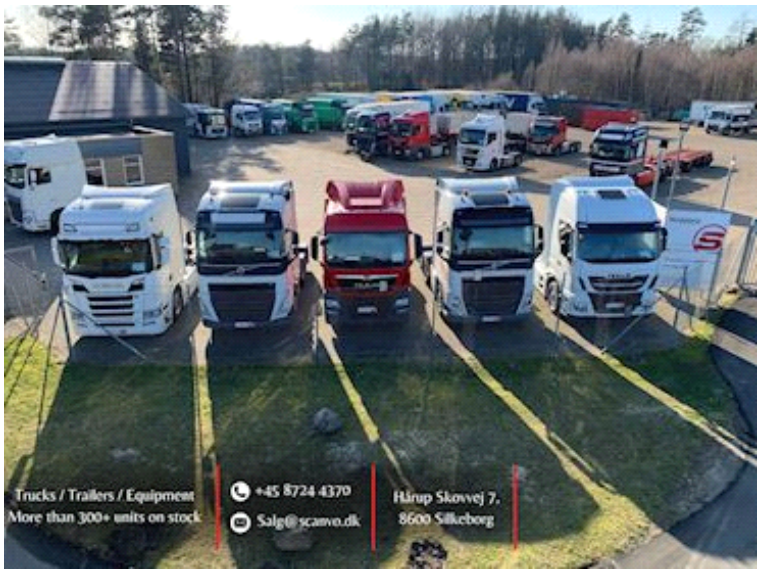
Trucks / Trailers / Equipment
More than 300+ units on stock
+45 8724 4370
Salg@scanvo.dk
Hårup Skovvej 7.
8600 Silkeborg





