Pol Osteg 6,1 mtr hel side pendel - aut bagsmæk, Full side opening



Scanvo Trucks Danmark A/S
Hårup Skovvej 7, Hårup
8600 Silkeborg

Sælger
Salgsafdeling
salg@scanvo.dk
+45 8724 4370
+45 3046 2148 / +45 2498 2148

Basis	
Type	Containers
Aksel	
Stand	Very fine

Registration	
Model year	2023
Chassis number (VIN)	13364-21
Ref. no.	7853

Hoist	
Wire	✔
Air to the aut. tailgate	✔

Dimensions	
External length mm	6350
Internal height mm	1000
Internal width mm	2425
Internal length mm	6100
Cubic meters	14,7

Beskrivelse

Pendel container flatbed type AB no. 13364-21 year 2023

Interior dimensions: L 6100 x H 1000 x W 2425 mm - external total length 6350 mm - 1300 mm front bulkhead - volume 14.7 m3
Note the pendel flatbed has a pallet width of 2425 mm
Tail weight approx. 2500 kg
Pendulum opening on the left + which can go to partially vertical
Piston rods are placed 200 mm from the front flap and 200 mm from the rear post
Right side with manual side opening to vertical
400 mm air operated automatic rear flap

In very good condition and with a nice and even flat bottom

Contact Scancon Containers phone +45 8724 4370 - or email salg@scanvo.dk

Visit our website www.scanconcontainers.dk or scanvo.dk and see 100 other new and used containers

If we don't have what you need, we'll find it for you!
Send feedback








HARDOX





SCANVO
TRUCKS DANMARK A/S





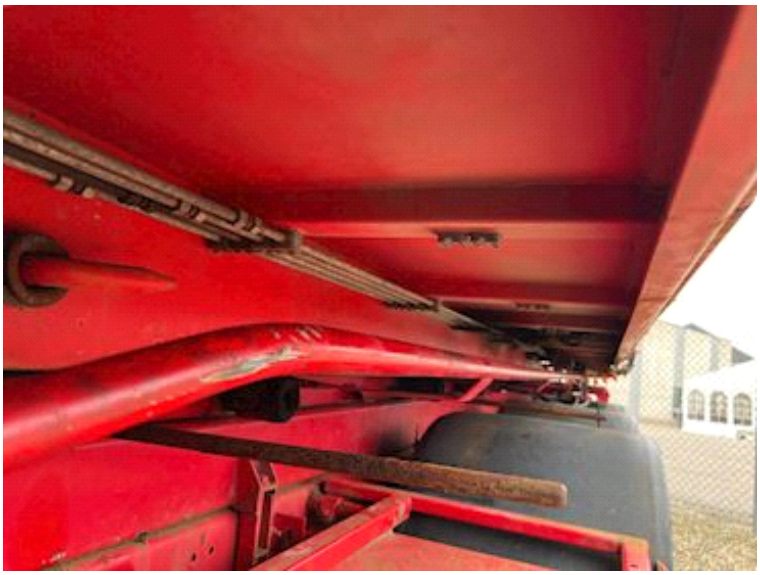



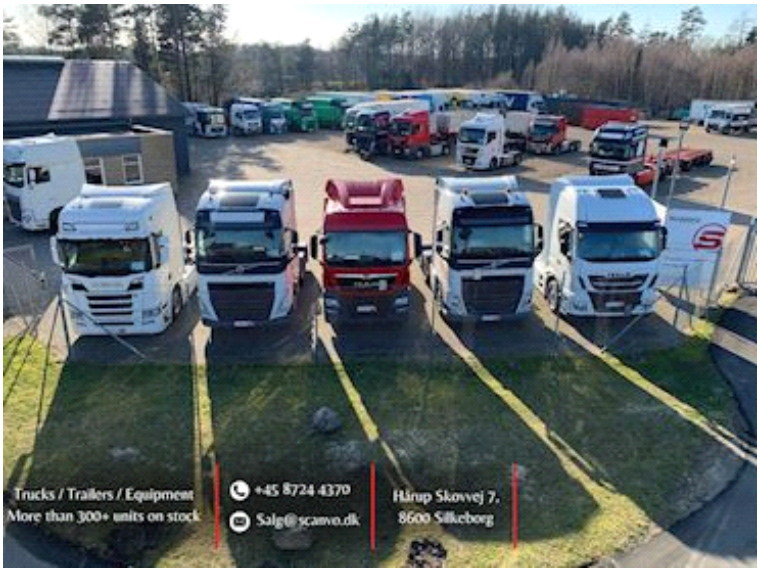





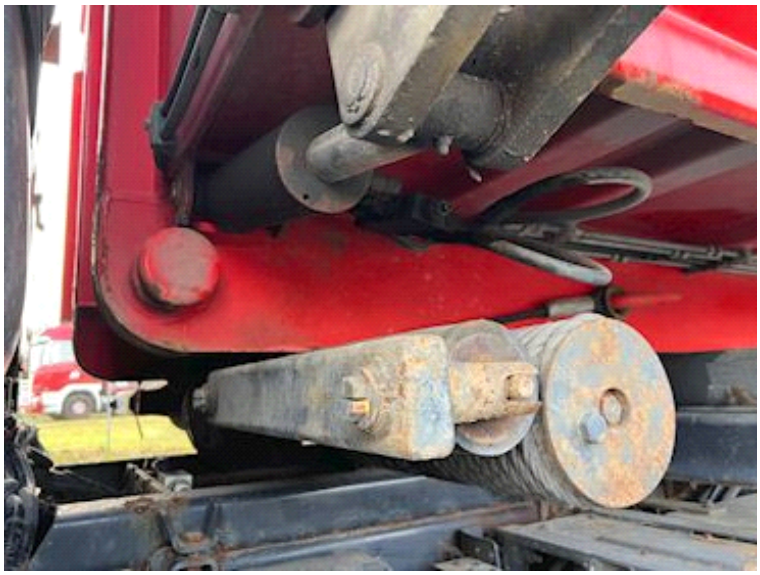


HARDOX


HARDOX




AMT
AMT


BEHÄLTERTYP
AB
BAUJAHR
2023
SERIENNUMMER
LEERGEWICHT
POL
OSTEG
2024