CMT 6,5 - 7,0 mtr container - tip, Transfer

Scanvo Trucks Danmark A/S
Hårup Skovvej 7, Hårup
8600 Silkeborg

Sælger
Salgsafdeling
salg@scanvo.dk
+45 8724 4370
+45 3046 2148 / +45 2498 2148

Registration	
Model year	2019
Reg. date	28-03-2019
Reg. no.	CY6427
Latest inspection	27-08-2025
Chassis number (VIN)	SW9PT122PJ1CH3168
Ref. no.	7876

Basis	
Type	Trailer
Aksel	3
Stand	Very fine

Tyres	
% remaining	80/80 - 70/100 - 50/70
Dimensions	265/70R19,5

Brakes	
Drum brakes	✔
ABS	✔

Weight	
Loading capacity kg	18040
Overall weight kg	24000
Tare weight kg	5960

Coupling	
Electrical coupling	EBS + 2 x 7 polet lyssstik
Air-coupling	duromatic
Manufacturer	57 mm trækøje
Variable drawbar	ja + 500 mm / - 400 mm
D-value for the drawbar	135
Coupling height mm	750

Tippers	
3-way	✔

Dimensions	
Internal length mm	6400
Truck bed height mm	1080

Suspension	
Air	✔

Chassis	
Axle load, front kg	9000
Axle load, rear kg	9000 + 9000
Toolbox	✔
Total length mm	8900 incl horn kan reduceres 400 mm
Hydraulic	✔
Working light	✔
Shaft type	BPW
Liftable axles	2.
Fixed bumper	✔

SCANVO
TRUCKS DANMARK A/S

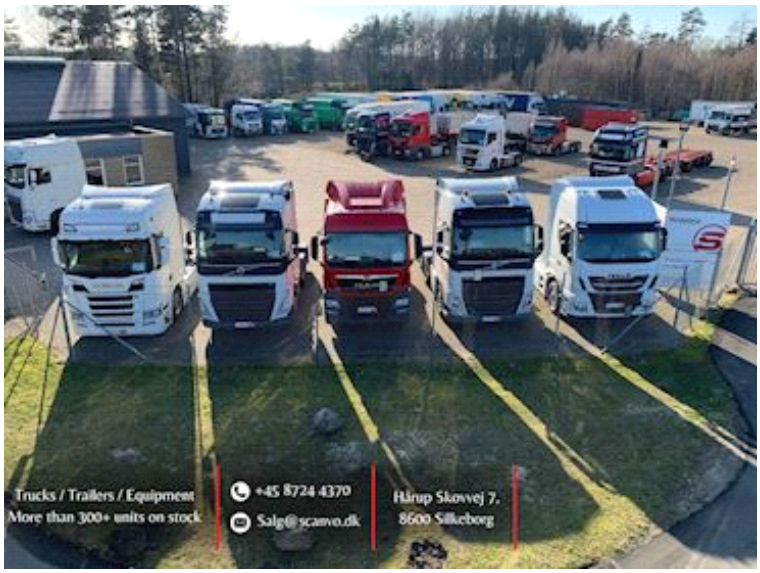

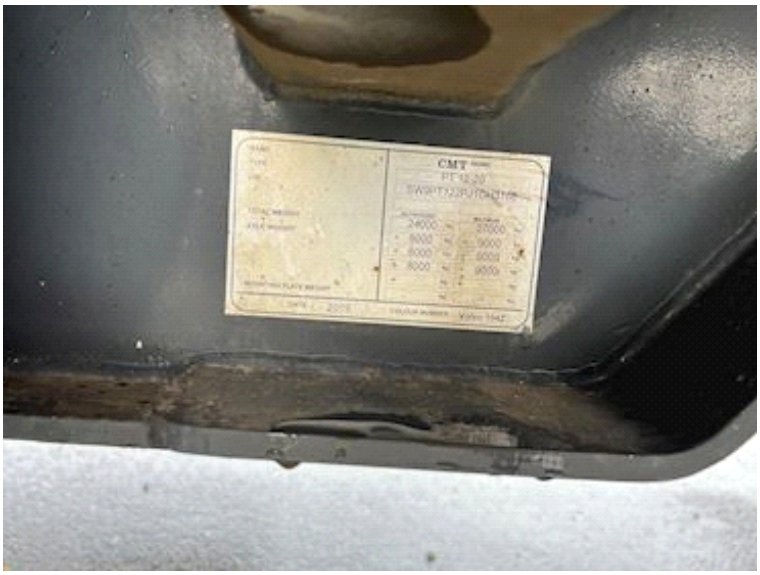

SCANVO
TRUCKS DANMARK A/S

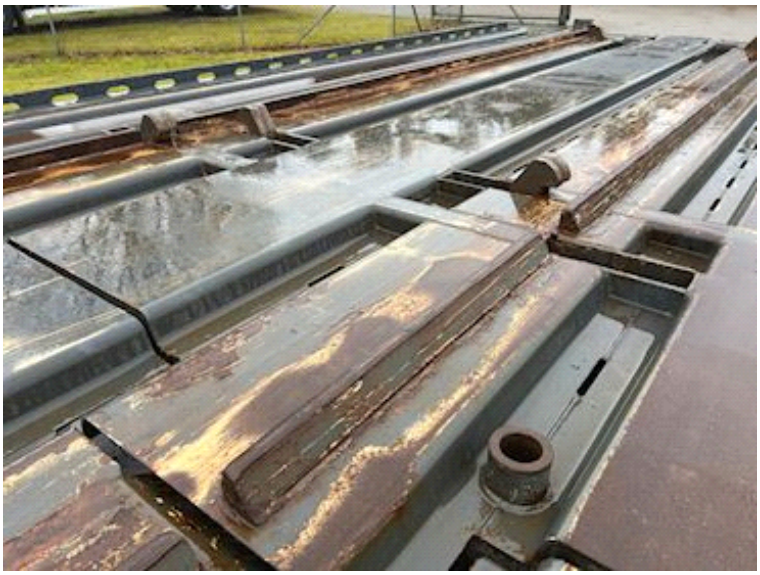

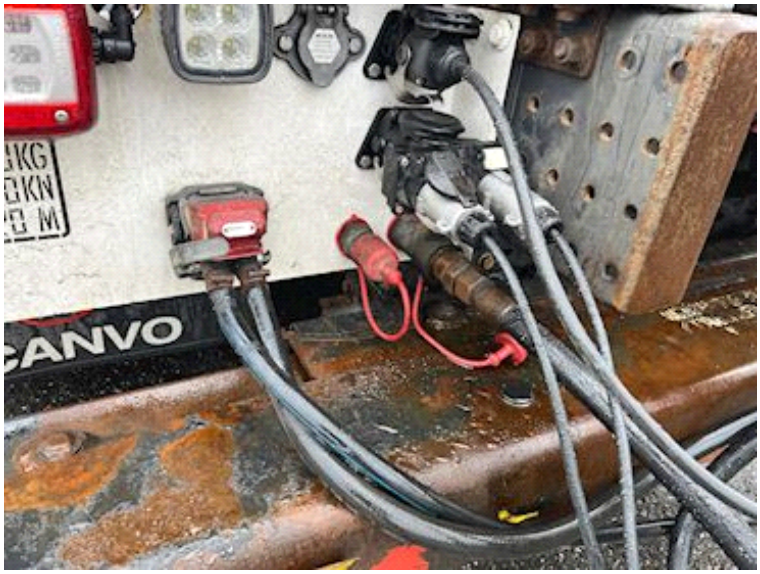
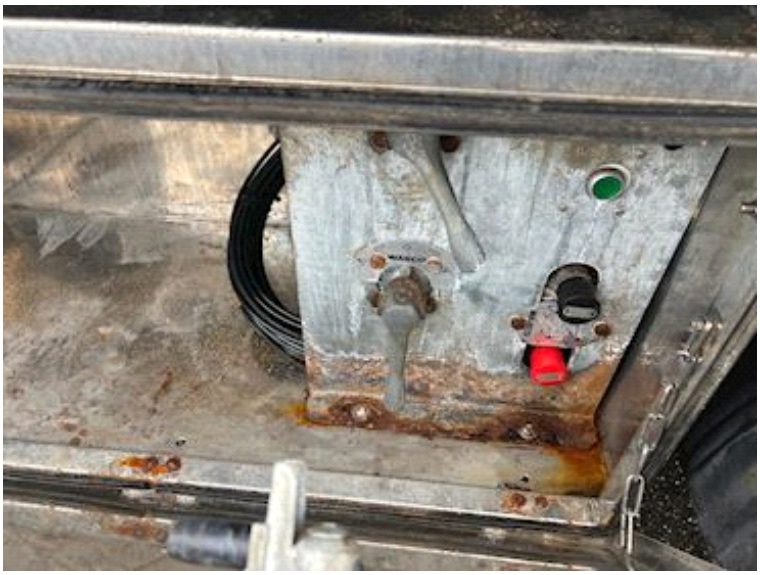
SCANVO
TRUCKS DANMARK A/S