Various 6050mm 17m3 med bagdøre, open

Scanvo Trucks Danmark A/S
Hårup Skovvej 7, Hårup
8600 Silkeborg

Sælger
Salgsafdeling
salg@scanvo.dk
+45 8724 4370
+45 3046 2148 / +45 2498 2148

Basis	
Type	Containers
Aksel	n/a
Stand	Fine

Registration	
Model year	Ukendt
Chassis number (VIN)	2469
Ref. no.	JM2

Hoist	
Wire	✔

Container	
Cubic meters	17 m3
Center roll	✔
Side-hinged rear doors	✔
Stop mm	ca. 5750

Beskrivelse

Used open container S6017

Interior dimensions: L 6050 x W 2300 x H 1250 - external total length 6250 mm - volume 17m3
Middle container roller - Side-hung rear doors
Window for wire hoist
The bottom is reasonable - rear doors need a little help - front bulkhead is damaged between beams on front bulkhead (see photo)

Contact us for more info - salg@scanvo.dk or +45 87247370

Visit www.scanvo.dk to see many other units and containers
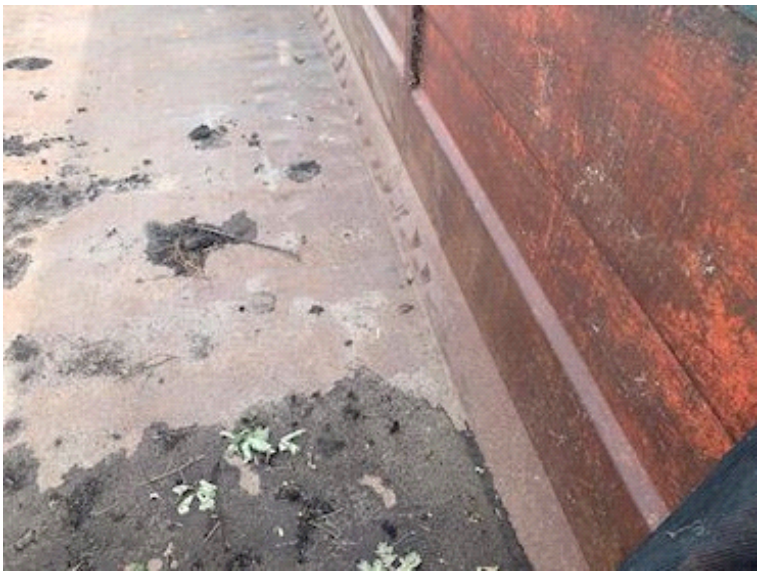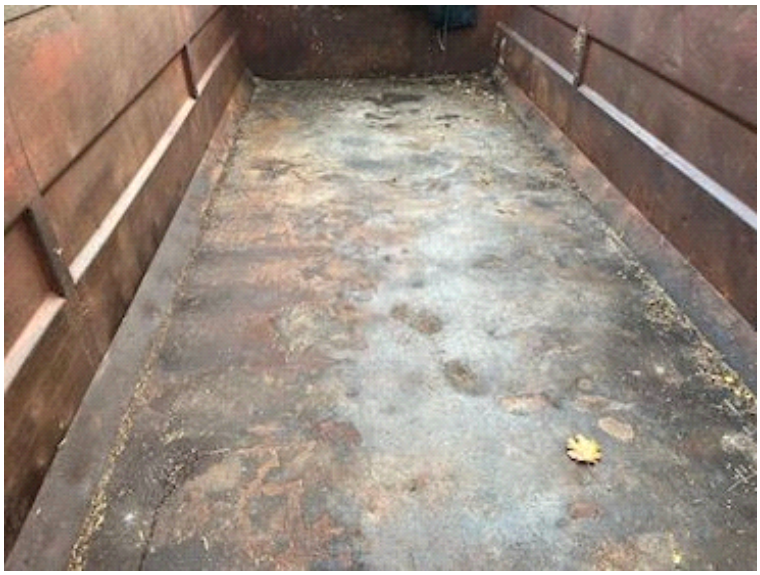
SCANVO
TRUCKS DANMARK A/S