# Scania S560 A 6x2 NB 2950, Tractor

Scanvo Trucks Danmark A/S
Hårup Skovvej 7, Hårup
8600 Silkeborg

Sælger
Salgsafdeling
salg@scanvo.dk
+45 8724 4370
+45 3046 2148 / +45 2498 2148

| Basis | |
|---|---|
| Type | Tractor Unit |
| Aksel | 6x2 |
| Stand | As new |

| Registration | |
|---|---|
| Model year | 2024 |
| Reg. date | 18-01-2024 |
| Latest inspection | 10-02-2025 |
| Chassis number (VIN) | YS2S6X20005730671 |
| Ref. no. | 3214-16 |

| Suspension | |
|---|---|
| Front, air | ✔ |
| Rear, air | ✔ |

| Brakes | |
|---|---|
| Disc brake | ✔ |
| ABS | ✔ |
| Retarder | ✔ |

| Fahrhaus ausen | |
|---|---|
| Color | White |
| Spoilers | ✔ |
| Lightbox | ✔ |

| Engine and transmission | |
|---|---|
| Engine | R6 |
| Hp | 560 |
| Km | 157000 |
| Gear box | C33CM1 Optiruicse aut shift |
| EURO type | 6 |
| Number of tanks | 2 |
| Litre of tank | 480 + 200 |
| Rear axle, single interchange | ✔ |
| Ad-blue | ✔ |
| Adblue litre of tank | 76 |
| Without clutch pedal | ✔ |

| Chassis | |
|---|---|
| Wheelbase mm | 2950 |
| Axle load, front kg | 8000 |
| Axle load, rear kg | 19000 |
| Aluminium cover | ✔ |

| Tyres | |
|---|---|
| % remaining | 30 - 50 - 40 |
| Dimensions | 385/65R22,5 - 315/70R22,5 - 315/60R22,5 |
| Double boogie | ✔ |

| Cab | |
|---|---|
| Cab type | CS20H |
| Number of sleeper berths | 2 |
| Engine cab heater | ✔ |
| Radio | ✔ |
| Refrigerator | ✔ |
| Walkie | ✔ |
| Navigation | ✔ |
| Distance radar | ✔ |
| Load Indicator | ✔ |
| Air suspension cab | ✔ |
| Automatic air conditioning | ✔ |
| Automatic disaster Brake (FCW) | ✔ |
| Leather seats | ✔ |

| Radial bolster | |
|---|---|
| Make | Jost |
| Pneumatic | ✔ |

| Weight | |
|---|---|
| Overall weight kg | 26000 |
| Tare weight kg | 9567 |
| King pin kg | 16433 |

SCANVO
TRUCKS DANMARK A/S

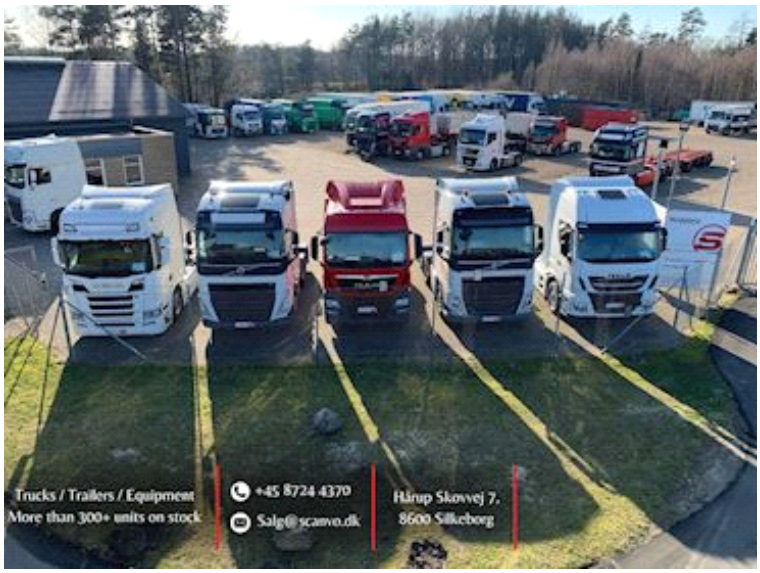

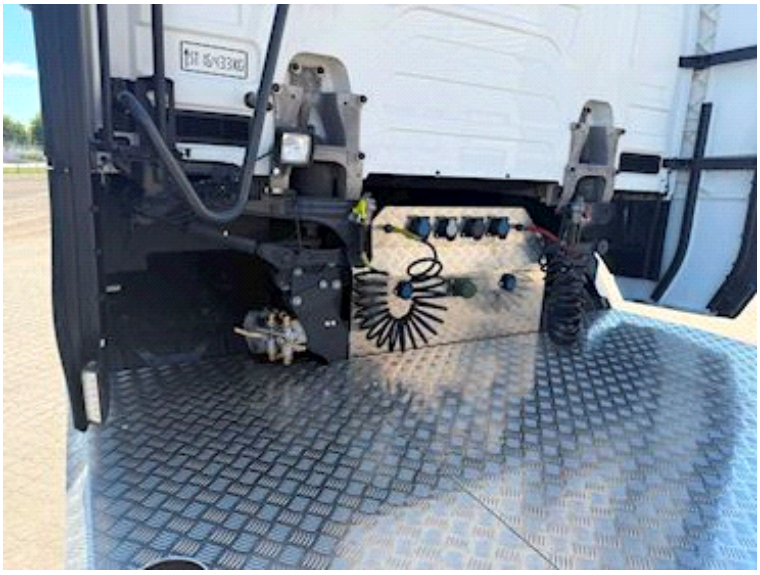

SCANVO
TRUCKS DANMARK A/S

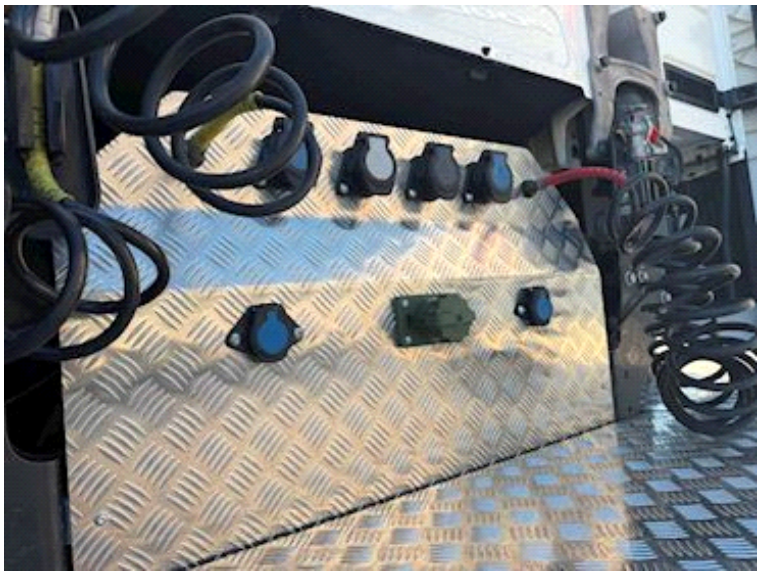

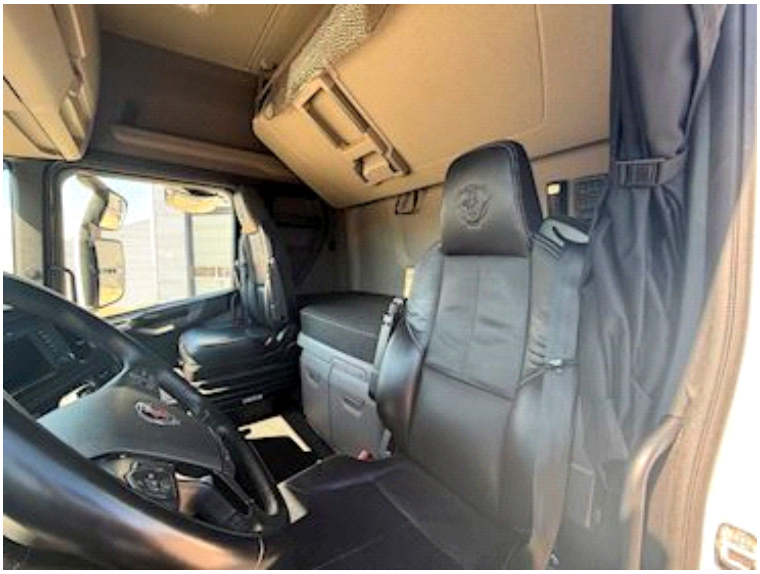
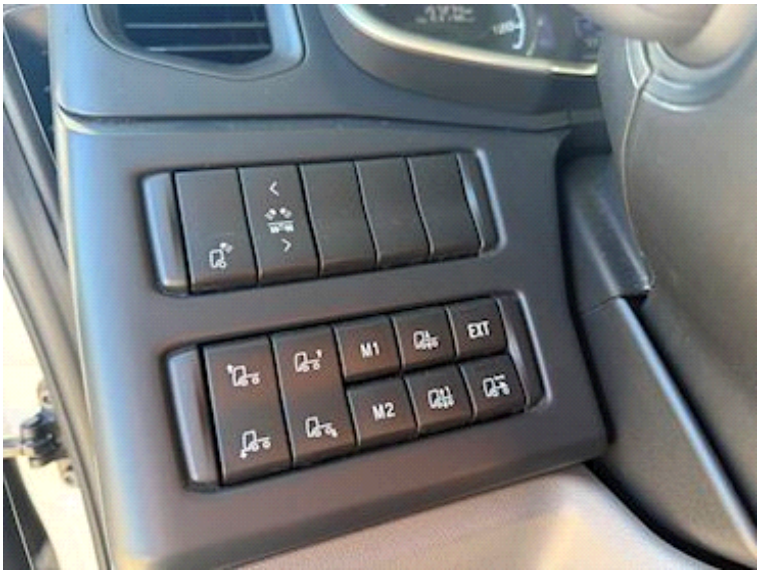
SCANVO
TRUCKS DANMARK A/S